On the far-flung battle fronts fighting men are doing their share. Here at home, the very least we can do is to buy War Savings Stamps regularly.

Victoria Daily Times

Complete Text Churchill Speech ...Page 8

VOL. 103 NO. 22 *** VICTORIA, B.C., TUESDAY, JULY 27, 1943—14 PAGES DIMOUT—8.30 TO 5.08 A.M. PRICE FIVE CENTS

Italy Must Abandon Germany As Ally Or Be 'Seared and Scarred'--Churchill

Final BULLETINS

3-Sided Advance Made By Russians

LONDON (CP)—The Russians advanced from 2½ to 4 miles closer to beleaguered Orel today, capturing more than 50 log cabin villages in a three-sided drive on the central German base, the Soviet command announced in a special communique tonight.

The Russians "improved their positions" in the Leningrad area in local fighting, the communique said. For nearly a week, the German have insisted a full Russian offensive has been breaking against their Baltic defences, but this was the first Russian recognition of fighting in that area.

Prairie Crop Shrinks

OTTAWA (CP)—Weather conditions during the past week favored crop development across Canada except in Saskatchewan and Alberta, where high temperatures without effective rainfall caused further deterioration of crop prospects, the Dominion Bureau of Statistics reported this afternoon.

Nazis in North Italy

NEW YORK (AP)—A message received by the Associated Press this afternoon said unconfirmed reports had circulated in one European capital today that German troops were moving through the Brenner Pass and taking up defence positions in Italy's northern provinces.

France Asks Word In Italy's Fate

NEW YORK (AP) — Gen. Charles de Gaulle, in a broadcast over the Algiers radio, said tonight that no settlement with Italy could be made without the participation of France. The U.S. foreign broadcast intelligence service reported the broadcast.

Ended in Farce

BERNE (AP)—Benito Mussolini's former cronies of the Fascist Grand Council cut him down in a violent oral battle lasting into the hours of dawn Sunday as the dictator struggled in vain to keep his hold, the newspaper Corriere Della Sera of Milan reported today.

Italian Fascism, the paper declared, ended in "a farce in which the founders could no longer agree."

U.B.C. Navy Chief

VANCOUVER (CP) — H. M. McIlroy, assistant professor of mechanical engineering at the University of British Columbia, has been appointed commanding officer of the University's naval training division with the rank of lieutenant-commander (special branch), R.C.N.V.R., it was announced here today.

Recruiting Zooms

MONTREAL (CP)—Capt. G. Drouin, in charge of a recruiting office here, said today enlistments in the army are at least 25 per cent higher in Montreal than in previous summers.

The recruiting staffs believe the spurt is at least partly due to the good news from overseas and the part being played by Canadians in Sicily.

(No increase has been noticed in recruiting locally said officers at the Victoria recruiting substation this afternoon).

Bourque, Wood Chief

VANCOUVER (CP) — E. W. Bourque has been appointed to succeed Roscoe Brown as regional wood fuel controller for British Columbia, it was announced today. Mr. Bourque has been assistant to Mr. Brown.

Russian Aid Fund Grows

TORONTO—Latest list of subscriptions to the Canadian Aid to Russia Fund includes $230.97 from the Victoria, B.C. branch. Total of the fund now is $3,093,871.66 with subscriptions continuing to come in at the rate of between $500 and $5,000 a day from all parts of Canada.

Stursberg On Air

Peter Stursberg, CBC correspondent with the Canadian forces in Sicily, will be heard over the national hookup tonight at 10.30. CBR will carry the broadcast.

CIVILIAN POPULATION of Palermo, Sicily, was so enthusiastic when Allied captors entered their city that they begged to be allowed to carry the American flag. Here a civilian at right proudly waves Old Glory as armored forces move into the city. (Radiophoto).

Mussolini Crushed on Plan To Abandon South Italy

By CHARLES S. FOLTZ

MADRID (AP)—Travelers arriving in Madrid by plane from Rome today declared Benito Mussolini fell because he supported a German plan to abandon central and southern Italy for a strong defence line in the north, and that he now is at a villa between Rome and Ostia.

The new government of Marshal Pietro Badoglio insists all of Italy must be defended if Italy is to remain in the war, and the Germans have been forced to agree, they declared.

Hitler had first proposed a strong stand behind the Po valley, and Mussolini, seeking to do his bidding, was overruled by the Fascist Grand Council by a vote of 19 to 6, it was asserted.

Carlo Scorza, Fascist Party secretary, was reported under preventive arrest, with others of Mussolini's collaborators confined to their homes.

On the issues of defence of all Italy, Badoglio for the moment at least has the support of the army and the crown, both of which enjoy tremendous popular prestige as successors to Mussolini, this later-hour account of the crisis in Rome said.

The first clear report of what happened after Mussolini had resigned came with the first Ala Litoria plane to leave Rome since the event. It is significant of the swift changes that the plane arrived stripped of all Fascist insignia, marked only by the Italian national colors, and that an hour after its arrival the Fascist name Ala Litora had changed to Ala Rome in the line's offices.

Some of these travelers were Italian. From them was obtained this account of Mussolini's fall:

When Il Duce returned to Rome from his Verona meeting with Hitler, he called in his immediate party aides and told them Hitler considered southern and central Italy undefendable with Sicily in Allied hands.

He said German plans called for a stand behind the Po valley and suggested evacuation not only of Italian arms and munitions and troops behind this line, but all possible rolling stock, food stores and harvests so the Allies would be left with the problem of supplying the population.

Opposition Quickly Developed

At Mussolini's suggestion, a meeting of the Fascist Council was called for Saturday. Meantime, although Il Duce expressed his disgust at the German plans, other party leaders including Count Galeazzo Ciano, Mussolini's son-in-law, met separately with non-party men.

The council meeting lasted until 2 a.m. Sunday. After Mussolini had made a report, opposition formed to attack his conduct of the war, and particularly his apparent acceptance of the German plan.

On the vote, only six council members stood with Mussolini's argument that the only way open was to accept the Hitler scheme, while 19 others were in open opposition.

This vote was taken early in the meeting and Mussolini announced that in the face of such opposition he considered it necessary to resign.

A long discussion followed concerning the fate of the Fascist Party in event of Mussolini's resignation, but by the time the meeting broke up it was agreed the Fascist organization was secondary to what the members believed was the Italian future.

KING KEPT INFORMED

Early Sunday morning, Mussolini went to the Royal Palace and handed his resignation to King Victor Emmanuel, who had been kept informed of the progress of the meeting and had talked with Badoglio.

The announcement was made Sunday night after Badoglio had advised the Germans of his decision that "all Italy must be defended or Italy must leave the war," and the Germans agreed, faced with that alternative, to help in defence of the whole peninsula.

The enthusiasm which greeted announcement of Mussolini's resignation and Badoglio's appointment was tremendous throughout Italy.

Demonstrations formed in every Italian city, where marchers of all classes massed in the public squares and cheered Badoglio and hooted Il Duce and Fascism.

Fascist uniforms vanished from the streets of northern Italy and Fascist emblems were ripped off monuments and public buildings or were covered with the Italian national colors.

There may have been some doubt abroad as to whether Mussolini's resignation meant the end of Fascism, but there was no doubt in the minds of the Italians.

Nazi General Coward

LONDON (CP)—Aneta, official Netherlands news agency, reported today that Air-Gen. Friedrich Christiansen, commander of German military forces in the Netherlands, had been tried by courtmartial for cowardice.

Reports of Armistice Feelers By Italy Spread Around Europe

LONDON (AP)—Suspicion of the meaning of the political shake-up in Italy was strongly in evidence in London today, but there was general agreement that Mussolini's downfall appeared to be a step in the right direction for the Allies.

(In Washington Navy Secretary Frank Knox said today that developments in Italy indicate some attempts to take that country out of the war in the reasonably near future. He told his press conference that he had "no exclusive information" on the situation, but that it was his estimate "that the appearance of things indicates probably some attempt at taking Italy out of the war.")

Staid Englishmen showed more excitement over Mussolini's runout than they have at any time since the United States came into the war.

In the pubs everyone is asking: "What do you think of Musso?"

LAST-MINUTE CHANGES

Cartoonists and art editors, who previously had found broad fields of material in Mussolini are having a field day. The London Daily Express pictured a bewhiskered Italian at a microphone on a balcony, asserting: "The management regrets to announce that there will be some last-minute changes in the cast for the final act."

Italian prisoners of war in Britain were permitted to listen to the Rome radio. They sent a deputation to the camp commandant asking him to appeal to British soldiers to be kind to their families when they invade the homeland.

"We know the British will treat our people well," a spokesman said, "but this is war. Please ask Tommy to be gentle with our parents, our children and our loved ones at home."

GERMANS TALK

Meanwhile it was observed that German spokesmen became bolder today in commenting on the change of governments in Italy as Prime Minister Churchill made it clear no proposals for an armistice have yet been received from Marshal Pietro Badoglio, the new chief in Rome, and that the Allied purpose is still the unconditional surrender of all Italy.

"As long as a patriot is at the head of Italy he naturally must adopt the principle that the vital interests of Italy could be brought to bear only against her enemies, England, the United States and Bolshevism," the German radio said in quoting a foreign office spokesman.

The spokesman was quoted as saying the German ambassador in Rome, Hans Georg Viktor von Mackensen, had undoubtedly talked with Marshal Badoglio, but that no information could be given concerning the meeting.

Mr. Churchill's declaration followed Swedish reports that preparations for armistice negotiations were being made between the Allies and Italy.

The Swedish newspaper Svenska Dagbladdet said that "unconfirmed reports say Badoglio's son is in contact with the Allies in Algiers," and that the appointment of the "Italian ambassador in Ankara as foreign minister gave ground for certain rumors regarding preliminary armistice negotiations in Ankara."

Meanwhile, the Rome radio, in a broadcast giving the first description of life in the Italian capital under the new government, said the city had returned to normal after enthusiastic demonstrations that were touched off by the news of Badoglio's taking over power. The announcement reported the population was scrupulously obeying the orders of the new regime.

With the exception of his proclamation of martial law to preserve peace in troubled Italy, Badoglio's moves have been cloaked in secrecy and there have been no intimations from official sources that any overtures have been made by either side.

Leaders of Allied governments in London hailed Mussolini's resignation as the first definite crack in the Axis war machine. President Eduard Benes of Czechoslovakia predicted the new Italian government would move for peace.

A Stefani news agency broadcast from Rome Monday night said Mussolini's resignation was preceded Saturday night by a meeting of the Fascist Grand Council at which the premier made a statement on the political and military situation in Italy.

The meeting of the Grand Council was the first since Dec. 7, 1939, six months before Italy entered the war.

U.S. Bombers Pound Japs On Wake

WASHINGTON (AP) — Flight of U.S. heavy bombers raided Wake Island, Navy Secretary Knox reported today, and pounded the Japanese base "promiscuously and generally."

The bomber flight was intercepted by a group of 30 Zero fighters. Of those nine were shot down, four were probably shot down and five were damaged, Knox told his press conference.

One American plane is listed as missing.

The Pacific island had been raided six times before.

Roosevelt On Air

WASHINGTON (AP) — President Roosevelt will go on the air tomorrow night to deliver a half hour address which the White House described as of "major importance." The address will begin at 6.30 p.m., P.D.T.

Presidential Secretary Stephen Early gave no hint as to its primary subject matter.

It will be Mr. Roosevelt's first talk to the American people since the downfall of Mussolini in Italy.

RIGHT UNDER MUSSOLINI'S PUGNACIOUS CHIN, weapons wrested from his Italian soldiers and their German comrades in the Sicilian campaign are examined by a British soldier at Fascist headquarters in Noto, Sicily. Photo radioed from Algiers.

21 Nazi Aerial Transports Bagged En Route to Sicily

By RELMAN MORIN

ALLIED HEADQUARTERS, NORTH AFRICA (AP) — Canadian and U.S. troops, throwing themselves forward in the northeastern area of Sicily, have cut to pieces savage German counterattacks in the central sector and advanced over ground strewn with Axis dead, Allied headquarters announced today.

At the same time a headquarters communique announced that Allied air forces had smashed a new enemy attempt to bring reinforcements on a large scale into Sicily by shooting down 21 huge German Junkers-52 transports in a battle over Messina Strait.

It was stated officially that German troops now have been identified all along the entire front in northeastern Sicily, where they are attempting to build a dike across the tip of the island to block the invasion gates to Italy.

Two giant German 323-Mersebergs were shot down by R.A.F. Beaufighters. These planes are capable of carrying more than 100 men, but official reports did not state whether they were filled with troops.

Enemy losses skykrocketed in the central and southern portions of the line.

Canadians Gain In Stiff Fighting

The Canadians bore the brunt of the operation and made gains against the heaviest opposition, and the Allied communique said the American advance, too, was proceeding "according to plan." However, the Germans were managing to stiffen their resistance as the U.S. troops drove into the harder core of the enemy's defence positions.

Medium bombers attacked railway communications at Marina di Paola in southern Italy, while light bombers and fighter-bombers continued the assault on shipping in Sicily harbors and on road communications on the island, the Allied communique said.

On the night of July 25-26 the port of Marsala, Sicily, was attacked by medium bombers and torpedo-carrying aircraft sank an enemy merchant vessel in the Tyrrhenian Sea.

In addition to the 21 Ju-52's shot down in offensive sweeps over the Messina area July 25, Allied fighters shot down eight of the enemy escort planes.

Hammering ground communications planes hit objectives at Adrano, Paterno, Nicosia and Cape Orlando in northeastern Sicily, and also pounded Regalbuto, one of the key points of the Axis line in central Sicily.

Except for the central sector where Canadians and U.S. troops beat back German counterassaults and then advanced themselves, the battle of Sicily appeared to be passing through an interim period in which both sides were gathering strength for a showdown.

The presence of Axis troop-carrying airplanes, barges and merchantmen was taken as indisputable evidence that reinforcements still are arriving without regard to the cost of men and machines.

Many Expendables Sacrificed By Hitler

The Germans were spending men lavishly trying to roll back the Allied advance and regain some strategic positions along what is rapidly becoming a solid front.

The main U.S. army in the north was believed moving eastward, meeting increasing German resistance somewhere in the area east of Termini.

While the Germans had not taken over the entire Sicilian front, elements of their troops had been sighted in all sectors, indicating they were taking over the main burden.

The Germans apparently were ready to sacrifice heavily in crash landing of their big aerial transports to pour more troops into Sicily. Several days ago it was officially stated all enemy airdromes on the island had been captured or neutralized.

Italian Surrender Expected in London

LONDON (CP)—Rumors of unconditional surrender offers by the Badoglio government of Italy flooded London today after Prime Minister Churchill's speech, but there was nothing here or in foreign reports to confirm them.

"It would cause no surprise," wrote Frank King, the diplomatic correspondent of the Press Association, "if the first peace overtures from Rome were put out within the next 48 hours.

"The approach would be made through Switzerland — the protecting power—rather than the Vatican."

Allies to Use Italian Bases To Hit Germany

By E. C. DANIEL

LONDON (AP)—Prime Minister Churchill told a cheering House of Commons today that "Italy will be seared and scarred and blackened from one end to the other" unless the new government headed by Marshal Pietro Badoglio abandons Germany's war against the United Nations.

Speaking at a supreme moment in his career as Britain's wartime Prime Minister when his arch-foe Benito Mussolini has disappeared from the scene, Mr. Churchill said orders to exert the "utmost rigor of war" against Italy have gone out to Allied commanders.

No overtures of peace have been received from the elderly successor to Mussolini, the "first of the dictators" to go, Mr. Churchill said, and therefore no new decisions by the Allies are called for except to bring "the maximum avalanche of fire and steel upon all targets of military significance throughout the length and breadth of Italy."

"I know little or nothing of the new government," he said. "I express no opinion upon it."

The Allied course, he said, would be to let the Italians "stew in their own juice for a bit" and to "hot up the fire to the utmost" with the aim of obtaining from the Italian government full facilities for carrying on the war against Germany.

These facilities, it was assumed, included air bases.

But in the interest of the supreme object of destroying the Nazi war machine, he warned against throwing Italy into such political chaos as to leave the Allies no government to deal with or entrust with policing Italy while the war is pursued against Germany.

Surrender of Italy Must Be Wholesale

"The unconditional surrender of Italy should be brought about wholesale and not piecemeal," he said.

Declaring that the British and United States governments are in continuous consultation, he said they are "acting in the closest concert" in the Italian situation.

The British government, he said, is conducting an "increasingly successful war and policy" and then he offered a "word of caution."

"The whole outlook of the Nazi party and regime, their whole ideological outlook as it is called, will be disturbed and darkened by events which have happened and are going to happen in Italy," he predicted, "and the overthrow and casting down in shame and ruin of the first of the dictators and aggressor war lords strikes a knell of impending doom in the ears of those that remain."

Nevertheless, he added, Italy's war power was about one-tenth of that of Germany and the Allies must not "allow this favorable inclination of our fortunes to blind us to the immensity of the task before us."

"I certainly don't wish, in the case of Italy, to tread a path that might lead to execution squads and concentration camps, and above all to have to carry on our shoulders a lot of people who ought to be made to carry themselves," he said.

Mr. Churchill's entry into the House of Commons to discuss the downfall of the man he had castigated as a "Pinchbeck Caesar" and "Tattered Lackey," was a procession of triumph from the gates of Parliament to his seat.

He was cheered by a waiting crowd at the gates as he jauntily walked to his chamber.

But there was no suggestion of gloating as he discussed the fallen dictator, and his choice of adjectives was considerably less picturesque than some that he has used in the past in discussing Mussolini.

Declaring that vast Allied forces are standing at the doorway of Italy, the Prime Minester asked:

What is it these vast forces bring to Italy? They may bring, if the Italian people so decide, relief from war, freedom from servitude and after an interval a respectable place in a new and rescued Europe.

POPE SEES BOMB DAMAGE IN ITALIAN CAPITAL—Eager to see their religious leader, crowds of Italians swarm around Pope Pius XII, right centre, as he tours bombed areas of Rome to view damage inflicted by Allied bomb attack. Although damage was almost exclusively held to military objectives, the Pope finds damage inflicted to the basilica of San Lorenzo. Photo radioed from Stockholm after transmission from Rome to Berlin.

The New
VICTOR
VOLUMES
are the modern way to buy the New Victor Records. Our Record Department has been enlarged to display these Handy Albums.
KENT-ROACH LTD
641 YATES * Between Broad and Douglas

GLASSWARE SPECIALS
CASSEROLES AND STANDS, complete $1.95
BERRY SETS, from ..... 59¢
TRAY SETS, from $1.95
FRANK'S
"Complete House Furnishers"
860 YATES ST. E 2464

Medals Awarded 6 R.C.A.F. Personnel

OTTAWA (CP)—The R.C.A.F. today made public citations covering the award of three Distinguished Flying Medals, three Distinguished Flying Crosses and a bar to the Distinguished Flying Cross, including the D.F.M. to Sgt. Cameron McKenzie Goudy of Galt, Ont., who hid fatal wounds from his crewmates until after the aircraft was out of the danger zone.

Goudy, 26, was wounded over Cologne early in July and died a few days later.

The other awards:

Bar to D.F.C.—Flt. Lt. J. A. Spence, whose wife lives at Guelph, Ont.

D.F.C. (posthumous) — PO. J. D. M. Bain, whose father, J. F. Bain, lives in Toronto; and PO. S.S. Martin, whose mother, Mrs. W. G. B. Martin, lives in Calgary.

D.F.C.—FO. G. C. Crowther, whose mother, Mrs. H. Crowther, lives in Toronto.

D.F.M.—Sgt. J. Chepil, whose mother, Mrs. T. Chepil, lives in Edwin, Man., and Sgt. B. M. Smith, whose mother, Mrs. L. D. Smith, lives in St. James, Man.

ANNOUNCEMENTS

Come to the Basket Picnic, Sooke River Flats, Wednesday, July 28. ***

* * *

Hester Wilkinson is closing her studio for two weeks' holiday, opening Aug. 9. ***

* * *

Oak Bay Red Cross Gala Garden Fete, Royal Victoria Yacht Club, Wednesday, July 28 — Bathing beauty parade, dance of China, yacht trips, tea, etc.; Royal Air Force orchestra. Admission: Adults 25c, children 10c. Entire proceeds go to support the Canadian Red Cross. ***

* * *

Sidney Hotel, on account of labor shortage the dining-room will close from 2 to 5 p.m. and at 8 p.m. ***

SUBSTITUTE . . .
Clean Clothes
for
New Clothes
Pantorium DYE WORKS OF CANADA LTD.
Main Office E 7155 — Branch Office 710 Broughton St.

Draperies
Large selection of Nets, Damasks, Prints and Made-up, Tailored or Frilled Curtains.
Estimates on Slip Covers
CHAMPIONS LTD.
727 FORT ST. PHONE E 2422

A Complete Service
- Plumbing and Heating
- Iron Fireman Coal Stokers
- Gurney Ranges
- Oil Burners
- Repair Service
- Standard Burner Oils

C. J. McDowell
3000 DOUGLAS STREET

BIG FOOD VALUES EVERY DAY
SAFEWAY
6 STORES TO SERVE YOU

Hitler Feels Out Prospects to Meet With Badoglio

By CHARLES S. FOLTZ

MADRID (AP) — Berlin dispatches to the Madrid newspaper Informaciones suggested that Hitler, apparently taken by surprise by Mussolini's resignation, would like very much to arrange a meeting with his successor, Marshal Pietro Badoglio.

The Berlin correspondent of Informaciones quoted a German foreign office spokesman as saying Mussolini's resignation had nothing to do with his conference with Hitler last week and suggested that the German leader was greatly surprised.

At the same time, the correspondent said, it was suggested in Berlin that it would be nice if the new governor of Italy could get together with Hitler for a meeting.

PROPAGANDA?

In other words, unless the Spanish correspondent was made the carrier of prime propaganda, Berlin doesn't know what to expect from Badoglio and his government — which Berlin has termed "a cabinet of technicians."

There were indications, however, that the Germans were hurrying military preparations designed to plug up holes which might be left in the Balkans should Italy bow out of the war or should Italian troops there decide to go home.

(The Algiers radio broadcast a report Monday night that Badoglio had recalled 22 Italian divisions from Yugoslavia and Greece as well as three or four divisions in southern France.)

The Informaciones dispatch — the first direct word received here from Berlin describing German reaction to the Italian crisis —said however that the Germans "continue to believe the Italian change will not concern the Fascist structure in Italy, despite the order incorporating the Fascist militia with the regular army."

U.S. Fighter-Bombers Again Strafe Kiska

WASHINGTON (AP) — U.S. army fighter-bombers, pounding Kiska Island with preinvasion thoroughness, made 10 more raids on Japanese installations, the Navy Department reported today, and this series of attacks was followed up Sunday night by an unusual single plane assault.

A lone night bomber which raided Kiska was a navy patrol craft, which made probably the first night assault ever delivered against the north Pacific outpost. Bombs were dropped on Gertrude Cove and the main camp section. Fires were started at Gertrude Cove.

The 10 raids Sunday and the one shortly after midnight raised to 41 the total of air attacks on Kiska so far this month. Saturday also had been a 10-raid day.

Delano Returns to U.S.

EDMONTON (CP)—Frederick A. Delano of Washington, chairman of the U.S. Natural Resources Planning Commission, and uncle of President Roosevelt, returned here Monday night after an inspection tour of northern U.S. projects. He left for the U.S. today. He visited projects as far north as Juneau, Ascension, Seward, Whittaker and Fairbanks.

Getting To Be Quite a Hiker!

—London Daily Mirror.

Attack In Pacific Forecasts Greater Blows At Japanese

By THOMAS M. JOHNSON
Noted Military Writer

Whether the new attack in the south Pacific is aimed only at immediate objectives such as the Japanese base at Munda, or at the very important, but remote and formidable Rabaul, the salient fact is that we can and do attack. It proves how decisive is the metamorphosis that Time, the great scene shifter, has wrought in this theatre since last summer's fighting season opened.

Then the Japanese seemed invincible. From the Solomons they threatened Australia and our last bases and lines of communication in that area. Today we have turned the tide, cleared the southern Solomons and Papua, shown superiority by land, sea and air, and — most important — have gained the initiative. By their constant reconnaissance in all three elements, the Japs showed they anticipated the attack which official Washington broadly intimated we were preparing.

That we can move so freely in waters which a year ago were almost Japanese lakes is due to two factors vital in coming operations:

First, our Pacific sea power has recovered from Pearl Harbor and has passed Japan's—especially in key vessels of task-force warfare: carriers, cruisers and destroyers. Of all three classes, Japan has lost more and launched fewer than we, while our battleship launchings are probably greater. Also we can count upon reinforcement from Britain once the Italian navy is out of the war. That may force Japanese naval power back into home waters aided by land-based air-power, and plenty of that because of the second factor:

Our air-power in the Pacific, already better than the Japs' qualitatively, is becoming stronger in numbers. The recent great air victories culminating in the 94-to-8 triumph—are not only spectacular but significant. So is the debut of considerable elements of the excellent New Zealand air force which has shared recent Allied victories.

RATIO OF POWER IS GROWING

Our air warfare is passing from the stage of holding the Japs to getting a hold on them—a stranglehold that must precede any real success in "island hopping." There must be an umbrella overhead, whether troops move in ships or in planes.

Given planes enough, troop movement may be safer by air than by sea. We demonstrated this by sinking that 22-ship Japanese convoy while conquering New Guinea by flying in troops, ammunition, food, guns, jeeps and tractors. This was only a rehearsal for things to come, and so were recent secret air-borne manoeuvres in Tennessee. The final struggle for air domination now starts in the South Pacific.

There, in the three regions where we might have attacked, the Japs were most alert. They knew that for greater freedom in operations offensive or defensive, we should oust them from outposts such as Lae and Salamaua, which we are now starving by our blockade of bombs. And presently we must neutralize or capture Rabaul, the key to everything south of the equator.

Our new attacks, from both New Guinea and the Solomons, afford a chance to whipsaw the enemy. Such amphibious operations are both difficult and costly, but they will be worth the price if they free our Australian bases from all danger and clear the enemy from the south Pacific. These seem to be the ultimate strategic objectives of the operations just begun.

WE STRIKE IN MID-PACIFIC

The second region is the central Pacific, where we are bombing Jap-held islets like Nauru with a pertinacity that seems prophetic. For an attack from Hawaii and Midway upon Wake, Guam and the Marshall Islands would, if successful, oust the Japanese from valuable holds and bring us nearer to Japan itself.

But in the third region, the north Pacific, possibilities are most dramatic. On Attu, we are already within 700 miles' bomber range from the Jap naval base of Paramushiru, which in turn is within bomber range of northern Japan. The 1,250 miles from Paramushiru to Tokyo are a long stretch for 1943 bombers and transports, but will be shorter for 1944 models.

Not only air but sea invasion may be possible from the Kuriles if American troops conquer that stern coast and its fiendish weather. But first we must take Kiska, and that is Attu 10 times over. However, here is the shortest route to Japan, and the way will be eased as growing Allied sea power enables us to divert Japanese strength by menacing several places at once, and as air-power helps by bombing Japan from the bases in China now being prepared.

Perhaps one day Russia will be freed sufficiently from the menace of the Reichwehr to join in going to work on the Japs. Then, with Vladivostok added as an air and naval base, we can attack their sacred islands from north, east, south and west.

The Craters and the Cathedral in Cologne

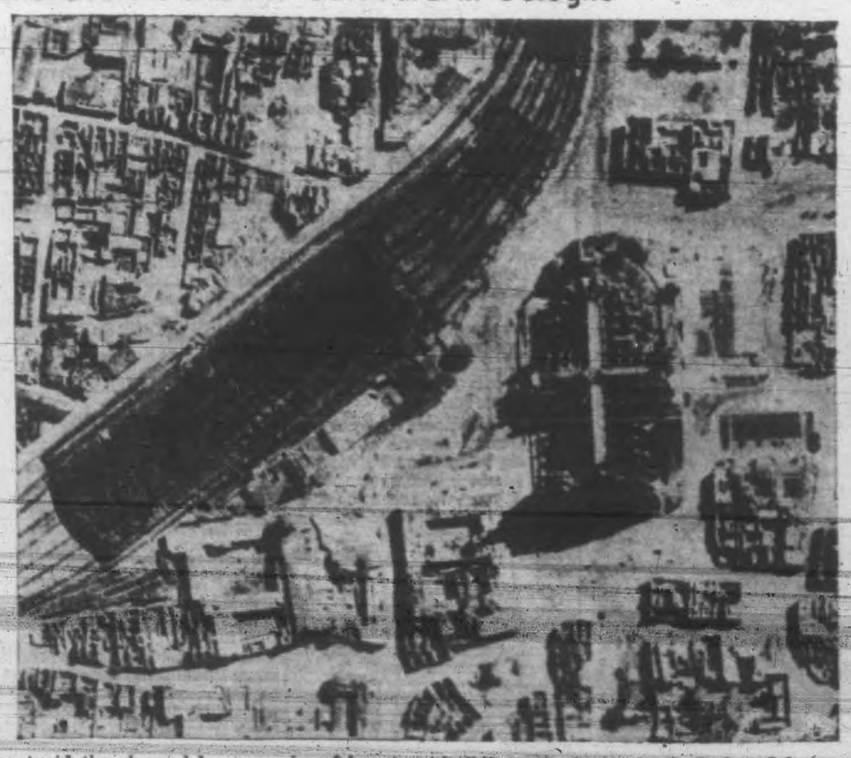

Amid the charred honeycombs of burnt-out buildings, the famous cathedral at Cologne stands almost undamaged despite its proximity to military objectives that have been the targets of Allied bombers. This R.A.F. photo shows only the northern transept (left portion of cross) has been damaged, while railroad station to the left has had its roof burned off and other structures have been destroyed by raids.

Allied Forces Drive On Munda

ALLIED HEADQUARTERS IN THE SOUTHWEST PACIFIC (AP)—Presaged by a 600-ton air raid and sea bombardment, the U.S. ground offensive against the strategic Munda airbase in the centrol Solomons was under way today.

Softened up by a week's continual bombing, the Japanese gave ground grudgingly all along the perimeter of Munda's defences Monday, 500 yards in one sector, and while details of the fighting, were lacking, it undoubtedly was the start of the long-heralded advance.

This first general offensive reported since the battle for New Georgia Island began four weeks ago followed a destructive attack Monday morning by navy bombers which braved intense ground fire to dump 82 tons of bombs on pin-pointed gun positions and personnel targets around the big base.

An unspecified number and type of Allied warships earlier had lobbed shells into the Munda defences in what a spokesman termed a "heavy bombardment."

'Nazi Methods' Charged to B.C. Party

VANCOUVER (CP)—B.C. Minister of Labor Pearson, addressing the Vancouver Centre Liberal Association Monday night, claimed methods being used by the C.C.F. in selling its ideas to the people are similar to those used in Nazi Germany prior to the war.

Mr. Pearson described the C.C.F. as a mortal foe of the coalition government and urged Liberals to face the issue being provided by the success of the C.C.F.

"The policies of the two parties now in coalition government in British Columbia," said Mr. Pearson, "have not differed much fundamentally, and the contest between these two oldtime parties has resulted in a healthy development of the province."

"But the new party, under the guise of all-out Socialism, endeavors to build up its political power out of catering to dissatisfied elements and minority groups."

"The C.C.F. is trying to make people believe that it could introduce a new economic system which would turn this country into a land of milk and honey," declared Mr. Pearson.

The Labor Minister charged that the C.C.F. is gathering on the rebound, discontented, war-weary people and predicted that if the C.C.F. should get into power, the organization would break down because it would either find that it could not really bring about Socialism, or would fail due to the fact that C.C.F. leaders have no governing experience."

Beer Drought in Seattle

SEATTLE (AP)—Because of heavy shipments of beer to the armed forces, a beer drought has hit Seattle, brewery officials explained today. A number of taverns did not open at all Monday, and others sold only wine, because they couldn't get any beer. One brewery predicted the shortage would last a month or six weeks.

Webster Vice-Principal

VANCOUVER (CP) — Arnold Webster, teacher at the Fairview High School of Commerce in Vancouver and provincial leader of the C.C.F., has been promoted to the acting vice-principalship of a secondary school, it was announced at a meeting of the school board Monday night.

HENRY'S GROCERY AND MEAT MARKET
B 2161 — 2007 Oak Bay Ave.

Small White Beans, per lb.	6¢	Kellogg's Corn Flakes, 8-oz.	3 for 25¢
No. 1 Round Grain Rice, per lb.	11¢	Acme Gloss Starch, 16-oz.	10¢
Ready-cut Macaroni	2 lbs. 11¢	Bakeasy Shortening, per lb.	20¢
Quaker Oats, 3-lb. pkg.	19¢	Silverleaf Lard, per lb.	16¢
Swansdown Cake Flour, pkg.	28¢	Chateau Cheese, ½-lb.	19¢
Cow Brand Baking Soda, 16-oz.	10¢	Aylmer Tomato or Vegetable Soup	3 tins 25¢
Heinz Pure Vinegar, 16-oz., 15¢; 38-oz.	25¢	Rennie's Bird Seed, 16-oz.	17¢
Shredded Wheat pkg.	10¢	Brock's Bird Gravel, 24-oz. pkg.	9¢

FRUITS AND VEGETABLES
Arrive Daily at Henry's Market

Local Lettuce, head	5¢	Watermelon, per lb.	9¢
No. 1 Hothouse Tomatoes, lb.	30¢	New Potatoes	4 lbs. 15¢
Local Grown Carrots—	2 Bunches 15¢	California Grapefruit—Size 80s	2 for 19¢
Local Utah Celery, large head	25¢	Sunkist Oranges, size 344s, doz.	25¢
No. 1 Lambert Cherries, lb.	30¢	Size 288s 30¢	Size 176s 48¢

Rinso, Lux, large	23¢	Lux Toilet Soap	3 for 17¢
Ivory Flakes, medium pkts.	2 for 17¢	Listerine Antiseptic, 14-oz.	89¢
Hawes Floor Wax, 1-lb. tin	43¢	Westminster Tissue	5 rolls 25¢
Gillett's Lye, tin	13¢	Purex Tissue	3 rolls 21¢
Handy Ammonia Powder, pkg.	8¢	Sunlight Soap	4 bars 22¢
Waterman's Ink, 2-oz.	13¢	Kitchenette Wax Paper, 100 feet	18¢

VALUES FOR WEDNESDAY, THURSDAY, FRIDAY AND SATURDAY

British Wives Learn To Live As Canadians

LONDON (CP) — A bevy of British brides returned to school today, but not to learn such dead things as Latin. Two score of the estimated 10,000 wives of Canadian servicemen overseas started a four-day course relating to life in the Dominion and entitled "How to Make a Canadian Husband Happy."

The plan is sponsored by the Imperial Order, Daughters of the Empire, with Lady Tweedsmuir as the chief lecturer. If the course is a success, others will be organized so that hundreds of wives of Canadian soldiers will learn the way of life, manners and the country that will be their home after the war.

A practical demonstration of Canadian cooking will be one of the features as well as films dealing with the country. Discussions will follow each lesson.

Peace River Bridge To Be Opened Aug. 15

EDMONTON (CP) — Official opening of the 2,000-foot suspension bridge across the Peace River near Fort St. John has been set tentatively for Aug. 16, Brig.-Gen. James A. O'Connor, officer commanding the Northwest Service Command, U.S. army, said today on his return here from Washington.

Ferries are crossing the river until the $1,000,000 bridge is finished.

Brig. O'Connor said also that graveling of the Alaska Highway is proceeding on schedule.

Dentistry for Children

VANCOUVER (CP) — Schoolchildren in Vancouver, between the ages of six and 10, will receive dental treatment for a fee of $1 a year, beginning in September, it was announced at a meeting of the school board Monday night. The board feels that through existing school dental services it is in a position to give this service to children in grades one to four.

The Store of a Thousand Gifts
PILLOW CASES
Made in Britain
$1.95 PAIR
Nicely Boxed for Gifts
MACDONALD'S LTD.
1121 DOUGLAS, Cor. VIEW ST.

MATERNITY DRESS SUITS
$9.95
Two-piece Happy-event Suits. See these, you'll admire them.
PLUME SHOP LTD.
747 YATES ST.

PERSONAL LOANS
No endorsers needed

Cash Loan You Get	Choose a monthly payment plan: 4 payments	6 payments	10 payments	12 payments	15 payments
$25	$ 6.57	$ 4.46	$ 2.78	$ 2.36	
50	13.13	8.93	5.57	4.73	
75	19.70	13.39	8.35	7.09	
100	26.26	17.85	11.13	9.46	$ 7.78
125	32.83	22.32	13.92	11.82	9.73
150	39.39	26.78	16.70	14.18	11.67
200	52.52	35.71	22.27	18.91	15.57
300	78.79	53.56	33.40	28.37	22.35
500	131.31	89.26	55.64	47.28	38.91

To get a Household Finance loan just tell us how much you need, and choose a payment plan from the table above. No endorsers needed. No credit inquiries made of friends or relatives. Payments include charges at rate of 2% monthly as authorized by the Small Loans Act, 1939. You pay nothing more.
HOUSEHOLD FINANCE Corporation of Canada
Established in Canada 1929
Second Floor, Central Building
620 View St., at Broad
G-arden 4189 VICTORIA, B.C.
W. D. Brewster, Manager

Alaska Road Board

EDMONTON (CP) — A joint board to control travel on the Alaska Highway has been set up, it was announced here. Capt. J. H. Mobberley of Winnipeg will represent the Canadian government and Capt. F. C. Bishop will represent the United States army. Offices of the board will be situated here.

Capt. Bishop also will continue his duties as public relations officer for the U.S. Northwest Service Command.

Rev. John Morrison Dies

NORTH SYDNEY, N.S. (CP)—Rev. John Morrison, 43, formerly of the Roman Catholic diocese of Edmonton, died here Monday in a hospital after a lengthy illness. A native of nearby Whitney Pier, Father Morrison attended St. Francis Xavier University, Antigonish, N.S., and the Grand Seminary in Montreal.

BUY WAR SAVINGS STAMPS

Ruins of Hamburg Raided for Fifth Time

48-Hour Blitz Sees Fires Still Raging 30 Miles Off

LONDON (CP)—For the fifth time in 48 hours, Hamburg was attacked from the air Monday night, the R.A.F. sending swift Mosquito bombers over the port for the third successive night, the air ministry news service announced today.

Returning air crews said there was a clear sky over the devastated city and flames could be seen while they were still more than 30 miles from the target. Airmen were quoted as saying the flak was not so intense as they had expected. However, some night fighters were met, they said.

The air battle designed apparently to flatten Germany's great port of Hamburg began Saturday night when R.A.F. and R.C.A.F. heavy bombers carried out the greatest raid of the war dropping 2,300 long tons of explosives and incendiaries. Since that time the R.A.F., R.C.A.F. and the U.S.A.A.F. have kept up round-the-clock attacks

The U.S.A.A.F. hit the port in daylight Sunday with a large fleet of heavy bombers and the same night R.A.F. and Canadian Mosquitoes took up the attack.

RAID IN DAYLIGHT

The Americans raided the city in daylight again Monday and the air ministry put out the preliminary announcement that Hamburg had been attacked even before the official communique.

Nothing was said concerning possible R.A.F. and Canadian losses.

The air offensive rolled on unchecked throughout daylight today with Allied formations crossing Dover Strait toward the Calais area. The aircraft winging over the Channel in brilliant sunshine appeared to be fighters.

R.A.F. reconnaissance pilots went to Essen Monday to view the devastation from the heavy attack by R.A.F. and Canadian heavy bombers Sunday night. They reported fierce fires were still burning there.

Canadian fliers who took part by the hundreds in the Essen raid, flying both with squadrons from the R.C.A.F. bomber group and in R.A.F. crews, reported the German industrial city was well plastered with explosives.

WILHELMSHAVEN HIT

Sharing the weight of the American assault with Hamburg in daylight Monday were three other northwest German cities—Hanover, Wilmhelshaven and Wesermunde.

American medium bombers dumped their cargoes on the German airfield at St. Omer, France, while R.A.F. medium, light and fighter bombers attacked Courtrai, Abbeville and Merville.

Returning raiders said German fighter opposition was spotty but the Allies had the better of the situation for a final check showed 54 Axis planes shot down against 26 for the Allies. Of the latter, 23 were bombers.

Heaviest opposition was reported at Hanover, where the bombers struck at two synthetic rubber plants employing 50,000 workers. The pilots said the flak was heavy and that they were opposed by a force of from 75 to 100 fighter planes, of which they destroyed 33.

POUND U-BOAT WORKS

Naval installations were the targets at Wilhelmshaven and Wesermunde and submarine works and an airplane engine plant were the Hamburg objectives.

An Allied communique said that good results were observed on all of the targets.

The city of London had an alert lasting about an hour shortly after midnight Monday night when a small number of planes approached the Thames estuary and one or two headed toward London. The alarm was the first since July 15. Gunfire was heard and night workers went to shelters.

Minor enemy activity also was reported over southeast England. There was little damage and no casualties, a communique said. One enemy raider was downed.

SCENE OF DEVASTATION—Hamburg, Germany's greatest port, was once a city of stately buildings ancient and modern, of proud boulevards, of busy harbor basins teeming with ships a-building and ships a-sailing. Today large areas of the city lie in rubble as the result of more than 100 Allied air raids, the most violent of which were the five staged from Saturday night to Monday night.

Dr. J. Allen Harris In New Position

VANCOUVER (CP) — Dr. J. Allen Harris, discoverer of element 61 and former South Okanagan M.L.A., has been appointed officer commanding of the new university air training corps, University of British Columbia officials stated here.

Dr. Harris, who is rated one of Canada's most brilliant scientists, has been associate professor of the U.B.C. chemistry department.

Today's WAR NEWS Analysis

By DE WITT MACKENZIE
Associated Press War Analyst

The swiftly-moving Allied successes in Russia and Sicily were crowding Hitler into a mighty tight corner even before Mussolini's downfall came to increase the difficulties of the Nazi position.

These widely-separated operations are creating a squeeze which, irrespective of developments in Italy, may in due course force the Fuehrer to pull back his entire battleline on the eastern front. This would be one of the greatest withdrawals in history.

The point is that the Nazi chief is compelled to regard the assault on Sicily as the possible forerunner of an Allied drive up through the Balkans, which would create a grave threat to the whole German right wing, already shaking under the hammering by the Russian armies.

HITLER GUESSING

Of course, the British-Canadian-U.S. team has Hitler—and the world, for that matter—guessing as to where it may strike next. Possibly the Allies themselves are keeping open minds, since a quick surrender of Italy would make the Balkan adventure decidedly more attractive.

It would be folly for the Nazi gangster to disregard the contingency of an early assault through the Balkans. His hope of avoiding a wholesale readjustment of his hard-won positions in Russia must lie in stalling the Western Allies off until the bad autumn weather arrives to impede military operations on the Balkan peninsula. This probably accounts for his orders to his forces in Sicily to fight to the death.

Should Hitler be compelled to pull back his front in Russia, the first withdrawal presumably would be to the line of the great river Dnieper, which empties into the Black Sea at Odessa. That would bring his right wing anchor close to Rumania, which he hopes—undoubtedly with much misgiving—will go on fighting for him and continue to provide the only source of natural oil left to him.

RESISTANCE GROWS

It has been the Fuehrer's plan that Rumania, Bulgaria and Hungary should stand in the way of an Allied invasion up to the Balkans. Fear has kept them fairly well in line, but their courage to revolt has grown stronger as the Reich has become weaker. The debacle in Rome will further strengthen their resistance to Hitler.

Thus if the Germans should be compelled to start a withdrawal, it might not stop long at the Dnieper but continue clear back into Poland. Indeed, if the Russians should have the reserve strength to follow the Nazis up, a rout might be produced, for a retreat is a dangerous operation.

Storm Destroys Grain in Manitoba

PORTAGE LA PRAIRIE, Man. (CP)—Riding in on a 75-mile-an-hour gale, a hailstorm destroyed crops and flattened power lines, telephone and telegraph communications Monday in the Portage la Prairie farming district.

Hail damage reaching 100 per cent was reported in a narrow area, stretching from Gladstone to Marquette. Damage in an area south of Portage la Prairie is estimated at 30 per cent.

The wind caused considerable damage at Macdonald, where the roof of a general store was lifted and placed on a house 100 feet away. A canopy over a large warehouse at the Macdonald airport was also torn away.

Large trees were uprooted at Poplar Bluff and Gladstone. Loss of stock was reported in the Ochre River district.

Three miles west of Gladstone, three barns were destroyed by a cyclonic wind, which killed several head of livestock.

Increased Carloadings

OTTAWA (CP) — Carloadings in Canada for the week ended July 17 increased to 67,212 cars from 66,068 in the previous week and 64,989 in the corresponding week last year, the Dominion Bureau of Statistics reported today.

The increase over 1942 loadings was in the western division where the total increased to 23,631 cars from 20,896, grain being heavier by 2,943 cars. In the eastern division the total declined from 44,093 to 43,581, grain being down by 254, coal by 419, lumber by 481 and miscellaneous by 898.

The carloadings index maintained by the bureau of the base 1935-359 equals 100 stood at 146.2 for the week ended July 17, compared with 141.5 in the previous week and 141.4 in the corresponding week of 1942.

Sugar beets produce not only sugar for humans, but also pulp, tops and molasses for cattle.

Pilot Known Here On Record Flight

CAPT. RON F. GEORGE

Capt. Ronald F. George of Montreal, operations manager for Trans-Canada Airlines, captained the plane which completed the first T.C.A. trans-Atlantic flight from Montreal to Britain recently.

Capt. George is one of the most experienced pilots in the world. He has 12,000 flying hours to his credit. He was in Victoria, June 6, for the initial flight of T.C.A. mainliners and at the civic luncheon to honor the occasion, he was the representative of H. J. Symington, K.C., president of T.C.A., and spoke.

The T.C.A. trans-Atlantic plane flew from Montreal to Britain in the elapsed time of 12 hours and 26 minutes, 25 minutes faster than the previous best time. The plane carried 2,600 pounds of mails and three official passengers. The crew of the plane was as follows: Sqdn. Ldr. J. R. Gilmore, navigator; Capt. Ron G. George, pilot; Capt. A. Rankin, co-pilot, and G. Nettleton, radio operator.

Place Ceiling Price On Spring Lamb

OTTAWA (CP)—Action to place spring lamb under definite ceiling prices during the period July 27 to Aug. 31 has been taken in an order issued by the Prices Board's food administration.

The immediate effect of the order, board officials said, will be a reduction, in Toronto for instance, in carcass prices at wholesale to 30 cents per pound, bringing considerably lower retain prices

The order requires that spring lamb be sold at wholesale only in the form of carcasses or sides. Affected by the new order are all lambs born in the current year or in December, 1942. Although prices established for carcasses will be lower than prices prevailing at present, they will still be sufficiently high under the new ceiling to permit slaughterers to pay producers a price for live lambs at least as high as was the case at the same time last year.

Name 6 Candidates In 2 By-Elections

WINNIPEG (CP) — Six candidates will seek election to the House of Commons in the two federal by-elections Aug. 9 in Selkirk, Manitoba, and Humboldt, Saskatchewan.

The returning officer in Humboldt announced the acceptance of nomination papers from Theodore Landgenhoff, Social Credit nominee, bringing the contestants in that riding to three. Earlier, Frank S. Krenn, Liberal, of Bruno, and Joseph W. Burton, C.C.F. of Humboldt, had been officially nominated. Both Mr. Krenn and Mr. Burton are members of the Saskatchewan Legislature.

The returning officer had refused Mr. Langdenhoff's nomination because he had not made a $200 cash deposit by 2 o'clock Monday, the deadline for nominations, and a ruling was sought from officials at Ottawa.

The by-election was made necessary by the death of Dr. H. R. Fleming, Liberal.

A three-cornered contest was assured in the Selkirk constituency which will elect a successor to Hon. J. T. Thorson, who was appointed to the Exchequer Court of Canada.

C. E. Fillmore, Liberal; William Bryce, C.C.F., and Miss Salome Halldorson, former member of the Manitoba Legislature for St. George, Social Credit, filed nomination papers. Miss Halldorson, a former Winnipeg school teacher, said she was contesting the riding as a Social Credit nominee but independent of any organization.

Malcolm MacDonald Seattle Visitor

SEATTLE (AP) — Hon. Malcolm MacDonald, British High Commissioner to Canada, a visitor in Seattle, credited the recent warning of President Roosevelt and Prime Minister Churchill to the Italian people with a large share in the downfall of Mussolini.

The sudden deposal of the Fascist chieftan and the assumption of power by King Vittorio Emmanuele was seen by Mr. MacDonald as an indication the Italians are ready to follow the Allied leaders' suggestion they cast out their false leaders and seek an honorable peace.

"Mussolini's removal was a healthy move for the Allied cause," the High Commissioner asserted in an interview. "It shows the Fascist system in Italy has broken down. It is another step in the direction of complete Italian military collapse."

Mr. MacDonald was guest of honor Monday at a luncheon sponsored by the Northwest Commission to Study the Organization of Peace.

Plans for Cattlemen

CRANBROOK, B.C. (CP)—Potentialities of East Kootenay as grazing country to finish cattle for the market were discussed at a executive meeting of the Board of Trade. It was decided to extend invitations to all cattlemen of the district to attend a meeting here at which the matter will be discussed further. This year a general shortage in the hay crop and difficulty in obtaining labor to get hay in May create a serious feed problem.

Robt. J. Hinds Dead

MOOSE JAW, Sask. (CP)—Robt. J. Hinds, 61, widely-known hotelman and sportsman, died here Saturday. He was formerly an executive member of the Saskatoon Sheiks in the old Western Canada Professional Hockey League.

NEW FALL ARRIVALS At Malleks

Letters to Editor

REPLYS TO MR. HAMILTON

The letter headed "A Poser" in Wednesday's Times calls for an answer.

I wonder how long it took Mr. Glen F. Hamilton to think up this question of his as to what advocates of religious instruction in schools would suggest in the supposition that they would be required to teach about a dozen different religious beliefs?

Mr. Hamilton starts from a wrong premise. There would be no need for teachers to teach all these different ideas. Teaching the Bible in school does not mean teaching either Methodism or Buddhism or any other "ism."

A good teacher teaches only that which he knows and is capable of teaching. Some of the things Mr. H. suggests, such as followers of Confusius, etc., are probably not known by any of the teachers in British Columbia, so that lets these out of the "Poser."

The way to teach is to first get the confidence of the class and then to prove to them as well as possible that what is told them is correct; such as in a lesson in subtraction it might be necessary to have five apples or other fruit to prove that two apples from five apples leaves three apples.

Mr. Hamilton must have an awful stretch of imagination if he thinks such a conglomeration of ideas might be required in a British Columbia school.

Your correspondent's suggestion of immoral remarks is all nonsense. The Bible states the unvarnished truth. When one comes to know the real facts of life, how it is generated, it would be very foolish of him to call propagation immoral.

JNO. WM. GREEN.
239 Tolcross, July 23.

Vancouver Flier Killed

LEONARD, Ont. (CP)—Flt. Sgt. D. E. Moffatt of Vancouver has been identified as the man killed when a training plane from the R.C.A.F. station at Pendleton, Ont., crashed Saturday near this village 15 miles west of Ottawa. He was an instructor at the school.

OUTSTANDING VALUES FOR WEDNESDAY MORNING

GARDEN CHAIRS
9 Only, Garden Chairs, slightly rubbed in shipment, to be cleared at a reduction.

WHITEWOOD CHIFFONIERE
Sanded ready for painting. Size of top, 18x32 inches. Price, only $9.90

BEDROOM DRESSER
Three drawers and mirror, in applewood finish, for only $17.75

WHITEWOOD DESK
Flat-top Desk, top 18x36 inches; 3 side and one flat drawer. Superior finish, ready for staining. Price, only $16.50

LINOLEUM
Heavy quality Felt-base Linoleum in a large selection of designs. Square yard 79¢

KOLOFLOOR LINOLEUM
Extra hard wearing surface, with colors penetrating through to the felt back. Made by Armstrong Linoleum manufacturers. Square yard $1.55

FELT MATTRESS and CABLE SPRING
Plump Felt Mattress and strong Cable Spring; full bed size. The pair for only $17.80

STANDARD Furniture Co.
737 YATES ST.

Advertise in the Times

The cigarette which is ALWAYS FRESH!
Also Black Cat Fine-cut for rolling your own.
CARRERAS LTD., LONDON, ENGLAND. (Est. 1788)

Victoria Daily Times

Established 1884

Published Every Afternoon Except Sunday by Times Printing and Publishing Company Limited Victoria, B.C.

Member of the Canadian Press Ltd.

The Canadian Press is exclusively entitled to the use for republication of all news dispatches credited to it or to the Associated Press in this paper and also the local news published therein.

Member of Audit Bureau of Circulation

SUBSCRIPTION RATES: City Delivery, $1 per month.

By mail (exclusive of city)—Canada, Great Britain and United States, $9 per annum; elsewhere, $1.50 per month. One year in advance, $8; six months in advance, $4; three months in advance, $2; less than three months, 75c per month.

TUESDAY, JULY 27, 1943

Italy's Choice Now

ALTHOUGH IT IS ONLY REASONABLE to suppose that Marshal Badoglio has not had sufficient time to decide what to do with the Italy he has inherited from Benito Mussolini—and perhaps King Victor is none too happy about the immediate prospect—several passages in Mr. Churchill's fighting statement to the House of Commons today should clear his mind on the most important points involved in the new political situation. They inform the Italian Prime Minister, the monarch, and the people of all that remains of a once proud empire what they can expect so long as they allow themselves to remain tied to Adolf Hitler's war chariot. Such a decision would entail the following consequences:

"From north and south, from sea and from the air and by amphibious descents we shall endeavor to bring the utmost rigor of war increasingly upon them; orders to this effect already have been given to all Allied commanders . . . The decision of Italy to continue under the German yoke would not seriously affect the general course of the war and still less would it alter its ultimate results . . . The only consequence will be that in the next few months Italy will be seared and scalded and blackened from one end to the other."

The people of Italy should know by this time that the British Prime Minister means what he says. In the sentences we have quoted from his statement there is warning enough to frighten a people with sufficient will and equipment to fend for themselves; to a sadly-disillusioned and utterly-frustrated populace they must have the ring of doom. But if they do not produce violent domestic reaction, or at least a practical manifestation of popular will for the guidance of Marshal Badoglio and his royal master, Mr. Churchill can be depended upon to see that the alternative is continued with all the vigor he has foreshadowed. In any event, moreover, and regardless of what decision the new government in Rome may reach, the Prime Minister categorically stipulated that Italy would be occupied at all costs, and that the country's air and naval bases would be employed to the fullest possible degree in order that easier access to the principal part of "Festung Europa" would be assured. It is for Badoglio to work out the means by which the Allied commanders are permitted to attain this objective.

While the Prime Minister made it clear that the Allies would be making a mistake to follow a procedure that would "break down the whole structure and expression of the Italian state," and that it is not their intention to "seek to reduce Italian life to a condition of chaos and anarchy and find ourselves without any authorities with whom to deal," all the overtones of his speech implied emphatically that there can be no retreat from the Casablanca dictum of "Unconditional Surrender"—and this will have to be on a wholesale scale. Mr. Churchill's arch-foe having been removed from the scene, therefore, Allied policy is to be directed against the establishment in Rome of even a shadow of a regime inimical to the rigid policy of the United Nations.

Parliament Has Gone Home

WHEN THE FOURTH SESSION OF THE 19th Canadian Parliament settled down to business last Jan. 28, the general outlook for the United Nations had improved vastly since adjournment in August, 1942. At that time Marshal Rommel's Afrika Korps stood 80 miles from the great naval base at Alexandria; the Wehrmacht was driving relentlessly into southern Russia; the Allied forces in the south Pacific, it is true, had scored an initial success in their defensive program. At the beginning of the year, however, the end of the Axis in Africa was in measureable sight; the myth of German invincibility had been shattered by the great Russian victory at Stalingrad; and the Japanese had learned what they were up against.

Well justified was Mr. Mackenzie King in telling the hard-worked and tired legislators as they were about to go home on the adjournment of Parliament on Saturday that "the tide has turned." And had the session lasted for another 48 hours he could have used much brighter colors to paint his encouraging picture of the immensely-altered scene; the deflated imitation Caesar unfortunately did not give the Prime Minister advance notice of his intentions. But the members had the satisfaction, while in Ottawa, of learning that at long last Canadian troops had gone into action in Sicily—and were, in fact, contributing substantially to the metamorphosis in the Italian structure of which the world had its first intimation on Sunday afternoon. What the picture of a world at war will look like when Parliament convenes again next Jan. 26, is something about which we can but speculate.

Before the House of Commons concluded this year's business, however, the Canadian people had learned a good deal of what Canada has contributed toward the victory which Mussolini's exit unquestionably has brought appreciably nearer. A few of the government's critics are far from satisfied; one or two newspapers harp on a string whose weakness not even the inexorable march of events has revealed sufficiently for some to see. But for the most part these are incurables; they represent a dwindling band. Of course, the government has made mistakes; it will probably make many more; it has deserved criticism. Still it is to be congratulated because its mistakes have been so comparatively few.

If some measure of Canada's war effort needs to be emphasized for the benefit of the captious ones, incidentally, the fact that the Parliament of this country voted no less than $6,402,000,000 during the last six months would seem to provide it. To be sure, $654,000,000 of this amount was for the payment of normal accounts, and $858,000,000 had to do with last year's war spending. But this sum of expenditure compares with that of $7,500,000,000 which the United States required to budget, for example, in 1938. And the fact that Mr. Ilsley asked the Canadian people for the loan of $1,100,000,000 last spring and obtained $204,000,000 in excess of that amount should be taken as fairly conclusive evidence that Canadians as a whole are fairly well satisfied with the manner in which their business has been and is being conducted.

Mr. Eden Smiling?

IF THERE IS ONE MAN IN THE BRITish cabinet besides Mr. Churchill who is chuckling to himself these days, that man is Rt. Hon. Anthony Eden, Secretary of State for Foreign Affairs, who resigned from that office on Feb. 20, 1938. When he explained the reasons for his actions to the House of Commons on the following day he said, among other things, that his "most stubborn obstacle" to the success of his labors for peace had been the attitude of the then Prime Minister toward Italy and Germany. We observed in these columns on Feb. 21, 1938:

"In our opinion Mr. Eden will have the support of the majority of the British people—who are not accustomed to take insults and supercilious grins from Mussolinis or Hitlers. They agree with Mr. Lloyd George who, on his 75th birthday recently, alluded to Mussolini as 'the most skilful bluffer in Europe today; and he has done it with the poorest of cards.' Mr. Eden obviously objects to seeing his country virtually sell out to such a man; nor does he, apparently, wish to be associated with a ministry the majority of which wants to recognize the Italian conquest of Ethiopia and is unblushingly hoping for the victory of Fascist Franco in Spain."

Much water has gone down the Thames and the Tiber since the present Foreign Secretary declined, in 1938, to have anything more to do with the man whose Fascist movement was "born of fear, nurtured on violence, and sustained by intolerance." How right was Mr. Eden when he dared to sacrifice his political future and tell the government and people of Great Britain that "the beginning of official friendship conversations with Italy was 'surrender to blackmail'." That was five and a half years ago. But where is the "skilful bluffer" now?

Good News For Pensioners

OLD AGE PENSIONERS IN BRITISH Columbia will heartily welcome the announcement of Provincial Secretary George Pearson that he now is hoping to obtain for them $30 a month—provided, of course, the federal and provincial governments can reach a satisfactory agreement over the extra $5 a month which Mr. Ilsley intimates is the Ottawa authorities' intention.

So far British Columbia and Alberta have been the two lone provinces paying $25 a month to old age pensioners, the other seven failing to go beyond the original $20 a month, now to be increased by the 25 per cent which has operated in this province since last April—but only as a cost-of-living bonus. While the proposed $5 will be a most welcome addition to the mere pittance for these aged citizens, it is still all too meagre in these days of high prices for rent and clothing and the rest of the bare necessaries of life.

Perhaps now that the Dominion government has shown a belated change of heart toward these people, it may also be induced to relax the irksome regulations which deter the more able-bodied pensioners from augmenting their allowances by part-time work. Not only would such a step help the old people by affording them a little additional comfort; it would stimulate their self-respect and at the same time assist the war effort by relieving the manpower shortage, to some extent, at least.

Fish Shortage?

EVIDENCE IS ACCUMULATING WHICH suggests that a fish shortage will occur in Canada during the winter months. This, according to one authority, will be due primarily to the fact that 25 per cent of all fresh fish caught in eastern Canada and 100 per cent of the pollock and flounder catch of the Atlantic coast will be shipped to Great Britain. The minimum quantities of fish, which Canada has agreed to ship to the Old Land, are 2,000,000 pounds from the Pacific, 5,000,000 pounds of cod fillets from the Atlantic coast, 1,000,000 pounds of pollock fillets and 1,000,000 pounds of flounders.

The demand for fish is already far greater than the supply, with the result that the stocks, which were previously accumulated, are being gradually reduced. Since it may be impossible to accumulate large stocks during the present season, it is evident that the shortage may be felt in future months.

Last year, Canada had one of the greatest packs of sockeye salmon. What the catch will be this year is not certain, but many believe that it will be smaller than last year's volume. Most of the salmon pack, too, will go to Great Britain and only about 200,000 cases will be released for domestic consumption. In order to increase the supply of salmon, native Indian fishermen have been organized to work in co-operation with white fishermen's unions.

When a scientist insists that Japs are equal to any other race, it is a triumph of education over evidence.

The war is going well on the battlefronts. You see generals don't stop to quarrel about which one has top authority.

Bruce Hutchison

LETTER FROM KAMLOOPS

NOT IN ANY SPIRIT of raillery but as a very grave exhibit in the trial of our current civilization I submit herewith a letter written to a Vancouver paper by a citizen of Kamloops as follows:

"Sir: Your reply to the News-Herald's Fascist propaganda shows that for once and awhile you can have some respect for us, and more so the man and woman who are making the supreme sacrifice. If the people do not want the Coalition, Liberals, Conservatives and Co-operative Commonwealth, what is it, really that the News-Herald wants? A political disturbance is the right name, and the use of the front page for it, something else. Again the News-Herald is not the only one; there is John Bracken, Progressive Crackpot. He might be a leader down on his farm, but not anywhere in this new British Commonwealth that's in the making."

This, I say, is a vital exhibit in our time for the reason that it seems to mean nothing whatever. I have read it over 13 times and still can make nothing of it. But that is not because it means nothing. The writer of this letter unquestionably had an idea, doubtless of importance to him, which he sought to set down on paper; and if you could see this man and talk to him you would probably find him highly intelligible, perhaps an alderman of Kamloops. No, the trouble is that he is writing in one medium and I am thinking in another. We cannot converse. We are held apart by an invisible wall, each talking about a different thing.

Now this is precisely the condition of the world at large. It is not a Kamloops phenomenon but a universal phenomenon. None of us is talking about the same thing when we discuss the basic issues of the time. In fact, we are generally talking about something which does not exist at all. We are talking about myths and our discussion thus becomes as intelligible as the letter from Kamloops.

THEY DON'T EXIST

WE ARE DISCUSSING chiefly today, throughout the western world the conflict between a thing we call Capitalism and a thing we call Socialism. Both are myths. Neither exist.

The thing called Capitalism perhaps did exist once in a fairly pure form but this was long ago. Today what we call Capitalism has ceased to bear any relation to the original theories of it; but more than that, the thing we call Capitalism bears little resemblance to our present image of it.

We think of our economic system today as the struggle of private individuals one against the other; whereas, of course, it is in fact largely the struggle of vast economic empires called corporations over which the shareholders have no control whatever. Capitalists likewise maintain the myth of a state wherein the government does not interfere with business and they insist, whenever the government thinks of interfering in any new way, that this will wreck our society. A pure myth. For the state has always interfered, usually at the request of the Capitalist as in the case of protective tariffs and other forms of subsidy.

In the same fashion the Socialist myth is now widely propagated, the myth that there ever has been or ever can be a classless state of equal people receiving the same reward, with all economic processes perfectly managed and balanced by an all-wise government made up of erring human beings.

THE HAZE

PEOPLE WHO TALK IN these terms are like the unhappy letter writer of Kamloops who undoubtedly has intelligence but cannot articulate it through the haze of language and thought. We all have intelligence, throughout the world, but cannot articulate it through the haze of myths and legends about our system of society.

This is very serious because, unable to perceive the actual shape of our society, how it works, and what a weird compromise and contradiction it is between private and public ownership, between good and bad, efficiency and inefficiency—unable to view the thing whole, we are in no position to re-build it.

Instead, laboring under his myth of a private ownership which does not exist, the Capitalist opposes even necessary state interventions; and the Socialist, believing in a dream which has never been possible among humans, rejects any attempt to improve conditions by private initiative simply because it is private and, according to the myth, must therefore be bad.

Each side thinks it is following not a myth but absolute truth and fundamental principle, and imagines that anyone else must be unprincipled because he does not think that any single solution is possible, because he is willing to accept the best possible compromise; whereas, of course, the only basic principle in a society of free men is compromise, which means contradiction, a lack of logic and hence the preservation of freedom.

DEFLATED WINDBAG

From Winnipeg Free Press

Events of the last week have very definitely unmade the reputation of that eminent Italian loud-speaker, Signor Benito Mussolini. The test of any man is the way he meets adversity, particularly the way he meets direct action against everything he stands for. When Britain was faced with invasion, Mr. Churchill roused the British people, indeed the whole world, with one of history's great speeches. When the U.S. was attacked, President Roosevelt was equal to the occasion. But Mussolini, when his country was attacked, said nothing. He could howl threats at the Ethiopians and the Greeks. He could strut and bully and strike bombastic poses. But when the test came he did not have it. In the soul of Mussolini there was no iron; there was only wind. Now there is even none of that.

'Canada Is a Difficult Country to Govern'

From Winnipeg Free Press

THE SPEECH of Mr. St. Laurent, the Minister of Justice, defending the decision of the government in postponing the decennial redistribution of the parliamentary seats was followed by an explosion of criticism and denunciation in certain Ontario newspapers. The Montreal Gazette published a collection of these comments and accompanied them with some comments of its own.

"For the Ontario outburst," it said, "we have little commendation. In some cases it seems to us they are doing the very thing for which they denounce Mr. St. Laurent, namely, pouring oil on the flames of racial and religious prejudices."

This is a very just observation. The articles to which it makes this reference appeared, without exception, in Ontario newspapers which are active in furthering the interests of the Ontario Conservatives in the provincial election now pending. They saw an opportunity in Mr. St. Laurent's speech of doing a thriving business themselves in the line of exploiting race hatred, religious prejudices, and sectional jealousies, and they took full advantage of it. Their shocked concern over Mr. St. Laurent's observations is a very clear case of Satan, in hastily donned holy gown, piously rebuking sin.

MR. ST. LAURENT'S speech, while directed towards a worthy objective, was injudicious and indiscreet. He is one of the most eminent of Canadian lawyers, who has come into the political arena late in life not out of any personal ambition but out of a deep sense of public duty. His services to Canada to date, upon any fair balancing of accounts, have been substantial; and this balance of advantage is certain to be enlarged in the difficult days that are ahead. But Mr. St. Laurent has carried into public life the characteristics which have distinguished him in his profession. He is a combative and aggressive advocate who concentrates on the argument in hand without considering its possible repercussions in other fields. Of his speech the Gazette says that he was speaking not to Parliament but to his constitents in Quebec East; rather he was speaking to all the people of Quebec. "He was answering real charges," says the Gazette, "taking cognizance of the protest of the Quebec Legislature and the clamorous attacks of such Nationalist newspapers as Le "Devoir." Saturday Night of Toronto gives a more detailed and more accurate explanation of Mr. St. Laurent's course:

"The English-speaking part of Canada does not fully appreciate the difficulties which the government is running into in postponing redistribution, about which it can only be said that they are probably less than the difficulties it would run into by not postponing it. What will ultimately be done about it remains a problem. The census figures call for a heavy reduction in the voting power of the western provinces, so that the fixed Quebec representation of 65 should really have a greater proportional weight in a smaller House of Commons. To act on this basis at the moment would cause an indescribable uproar in the English-speaking areas, on the claim that the shift of population is almost wholly due to war conditions, and that these have bolstered the population of Quebec and diminished that of nearly all the rest of Canada. Not to act on it causes a corresponding uproar in Quebec; and Mr. St. Laurent's effort to fortify the position of his party in that province was very natural. The Liberal Legislature of Quebec has already gone on record as disapproving of the postponement of redistribution, and was probably restrained with difficulty from presenting a counter-petition to Westminster against the constitutional amendment to permit postponement."

REVIEWING the situation as it has developed, it is at least a question open to debate whether the uproar and public disturbance which has followed the postponement of redistribution is not greater than that which would have attended the routine redistribution of the seats in keeping with the provisions of the B.N.A. Act. The Free Press did not lend a hand to the agitation which developed here in the west against a redistribution that would reduce western representation by seven members because it thought that perhaps this would be the easiest way out of a difficult situation which would right itself within 10 years. In reaching this decision we had no idea of the violence of the reaction which has followed the government's decision to postpone action. This gave an opening to all the troublemakers and racial fanatics in Quebec to fan the dying embers of their earlier agitation into a furious flame; and they have taken full advantage of it. In their exploitation of the grievance arising out of the postponement of redistribution, which in reality is a trivial matter, they have discovered real grounds of complaint against the way in which the basic arrangement for the allocation of representation to the provinces work to the disadvantage of Quebec; and this has given the irreconcilables such a springboard for attack that the Godbout government has thought it discreet to commandeer it. Both Mr. Godbout at Quebec and Mr. St. Laurent at Ottawa have acted, we think, with a view to preventing this agitation in Quebec getting out of hand; and if Mr. St. Laurent's speech is read, bearing this objective in mind, it is not quite so vulnerable as its Ontario assailants argue. Moreover, it has been successful in Quebec in limiting a highly disturbing movement. If on the other hand it has given rise to an almost equally mischievous agitation in Ontario, the responsibility is less that of Mr. St. Laurent, whose intentions were well-meant, than of the demagogues and mischief-makers who saw in the circumstances a chance to renew their campaign of religious and social hatred which had failed when attempted last year.

BETWEEN the mischief-makers of Toronto and those of Quebec it is difficult to differentiate when it comes to considering their rank as nuisances and public dangers. Many of the Quebec group appear to be hopeless fanatics, which means that they are entitled to have some allowance made for their mental infirmity; but their Ontario opposites, almost without exception, are designing schemers, unrestrained by any considerations of public interest, or by the rules of honorable controversy, pastmasters in hypocrisy, who think of nothing and care for nothing except the attainment of political advantage or the gratification of hatreds by the carrying out of personal vendettas.

As Sir Wilfrid Laurier was wont to say: Canada is a difficult country to govern. But there is a growing percentage of informed citizens who say impartially to both these camps of zealots and schemers: "A plague on both your houses:" and are resolved that they will not be permitted to reap personal or political advantage from their exploitation of ignorance, fanaticism, and popular hatreds. These patriotic citizens are numerous enough, we hope and believe, to give practical effect to their intention to put these trouble-makers in their place.

EVERYDAY WO' RIES

From London Free Press

The British lion—the American eagle—the Russian bear—the Gallic cock—the Canadian beaver—all fine and noble but what we are worrying about are the potato bug, the bean weevils, the corn borer, the aphid and the termite.

SUGAR QUESTIONS

Lethbridge Herald

Here in this sugar beet area we're sugar-minded. And some beet growers have been asking questions.

The powers-that-be stated some time ago that Canada before the war had used an average of 1,000,000,000 pounds of sugar, which is about 80 pounds per capita. This, it was said, had been reduced by rationing to 800,000,000 pounds annually.

The weekly ration of half pound a week gives the people 26 pounds a year. The canning ration is, on the averge, 10 pounds. That makes 38 pounds a year per person, or, for 11,400,000 population, a total of 400,000,000 pounds a year. That is what our home consumption is.

This leaves 400,000,000 pounds entering into commercial channels—restaurants, bakeries, canneries and the like. We are told that the W.P.T.B. has issued an order permitting unlimited packs of cherries, berries, rhubarb, crab-apple, pumpkin to be made by the commercial canning plants. But home canning has been greatly curtailed by the 10-pound order. Home canners and beet growers would appreciate some enlightenment.

COAL
KIRK COAL CO. LTD.
1239 BROAD ST. G 3241

For Appointment Phone E 6014
Joseph Rose
OPTOMETRIST
At ROSE'S LTD. 1317 Douglas St.

DIGGON-HIBBEN LTD
STAMP COLLECTORS
BEGINNERS AND EXPERTS
will revel in the latest additions to this department at Diggon's. The new series of Geographic Stamp Packets at only 15¢ and 35¢ will delight the beginner. Complete new display of small packets of individual countries' issues. Albums, Hinges, Tweezers, Magnifiers, and all other supplies.
DIGGONISM: Wild oats make poor breakfast food.
DIGGON'S
1200 BLOCK - GOVT. ST.

WAR—25 YEARS AGO TODAY

July 27, 1918—Enemy retreat and pursuit by the Allies became decided, Allies capturing Fere-en-Tardenois and Roncieras, and French progress north of the Marne River continuing, with right bank widely cleared. Successful British raids in Flanders.

CHEMISTRY HELPS TO WIN THE WAR

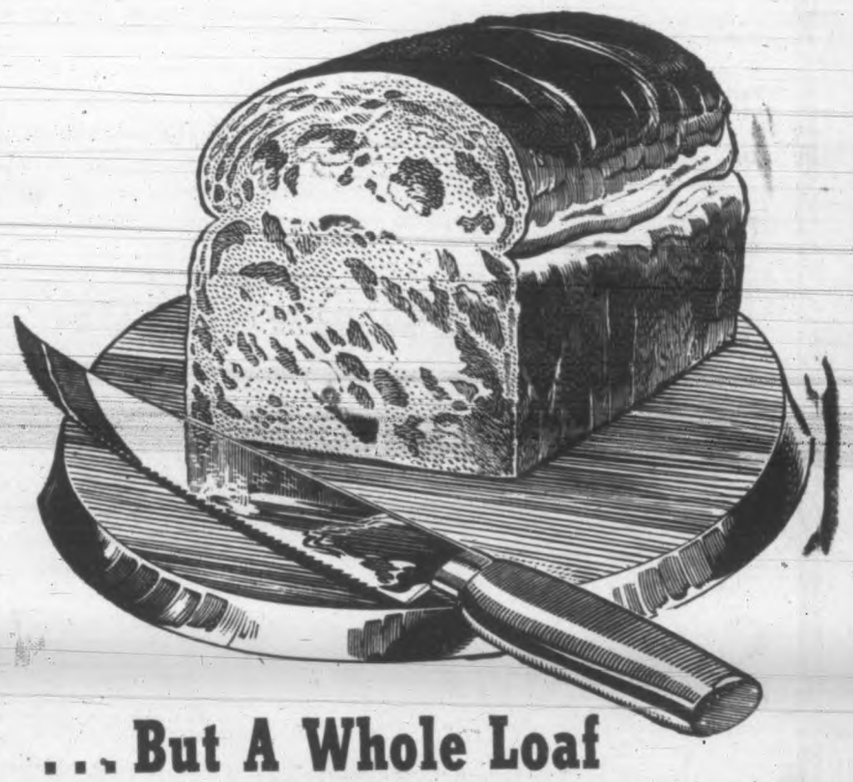

... But A Whole Loaf is Still Better

YES, a whole loaf is better than half, but how often in the past has a half-eaten loaf been thrown away because mould had spoiled it?

In normal times bread spoiled by mould means a serious loss; in wartime such a loss is disastrous. That's why the discovery of "Mycoban" is so important to Canada and the rest of the United Nations.

"Mycoban" (sodium propionate) is a chemical product which, when added to the baker's dough, delays the growth of mould spores beyond the time when bread would normally grow stale. The addition of "Mycoban" does not affect the taste, quality, appearance or texture of the bread. Besides helping to save many thousands of loaves daily, "Mycoban" is also used to prolong the mould-free life of other bakers' products, and of butter, cheese, tobacco, honey and preserves.

Product of the Organic Chemicals Division of C-I-L, "Mycoban" is now being distributed throughout Canada to help Canadian bakers in their war against the blight of bread mould.

The contribution of "Mycoban" towards national food economy is another example of a product of Industrial Chemistry which helps Canada's war effort.

CANADIAN INDUSTRIES LIMITED

Spencer's E-4141

INTERESTING STORE NEWS FOR WEDNESDAY

STORE HOURS
9 a.m. till 5 p.m.
WEDNESDAY
9 a.m. till 1 p.m.

A Sport Jacket

that will cause him to whistle with pleasure when he puts it on.

Wool Tweed Jackets of the latest style . . . check patterns or herringbone weaves . . . 3-button model and leather type buttons. Suitable for practically all year round in Victoria.

Boys' sizes, 26 to 31 ..... 12.95
Youths' Sizes, 32 to 37 ..... 14.95

—Boys' Store, Government St.

OUTING SUITS

FOR BOYS

Shirts and pants of summer-weight materials. The shirts have sport collar and short sleeves, matched with unlined short or long pants.

A Suit with long pants, sizes 30 to 34, each 3.95

A Suit with short pants, sizes 24 to 30, each 3.50

—Boys' Store, Government St.

SAILOR SUITS for small boys. Regulation style, made of white cotton drill, collar trimmed with blue. Middy and long pants, 4.25

SAILOR CAPS of white drill to match suits. Jack Tar style with name band. For smaller boys. Each ..... 98¢

—Boys' Store, Government St.

Pants of Tropical Worsteds

To wear with sports jackets. Plain shades or stripe patterns, featuring blue, green and brown.

For Boys 6 to 12 Years, pair 3.95
For Youths 13 to 18 Years, pair 4.50

—Boys' Store, Government St.

There Is Quality in

ROYAL BILTMORE HATS

AT

6.00

That Makes Them Worth the Buying . . .

Royal Biltmores are of fine felt that will keep its shape. The style, one of the newest, is shown in shades of Navy, Air Force Blue, Canadian Green, Doughboy and Pearl.

See the Biltmores in the Men's Hat Department, Main Floor

SPORT SHIRTS

FOR MEN AND YOUTHS

Very Smart and Comfortable for Warm Weather . . . for Holiday or any Summer Wear

SPORT SHIRTS of plain blue and cream shade with self stripes, made with short sleeves and two pockets. Summery materials. Each 2.00

SPORT SHIRTS of spun rayon . . . a soft, crease-resisting material. Plain beige or blue shades. They are made with two pockets, two-way collar and short sleeves. Each 3.50

—Men's Furnishings, Main Floor

A Gift of COMMUNITY

DISTINCTIVE SILVERPLATE

...says it ALL!

Remember if it's Community it's correct...
√ in Style
√ in Beauty
√ in Quality
√ in Price
4 Lovely Patterns

COMMUNITY'S
"NOBILITY" CHEST
$49.75 (regular open-stock price is $59.75)
FEATURE VALUE
44 Piece Service for 8

Other COMMUNITY sets in tarnish proof chests from $34.75 up.

BUDGET TERMS AVAILABLE

MEN'S
CURRIE MACCLESWEAVE
TIES, 1.00

Ties of a fine grade material, patterned in various club patterns. Well - balanced colors. They knot well and will not crease easily.

CREASE-RESISTING TIES Tootal's weave; various colors and patterns. Good value, each ... 65¢
2 for 1.25

—Men's Furnishings, Main Floor

MEN'S POLO SHIRTS

EACH 1.25

These smart garments have round neck and short sleeves, are light-weight, open-mesh knit, suitable for holiday or any outing wear. Small, medium and large sizes.

—Sweater Section, Men's Furnishings, Main Floor

PURE WOOL STEAMER RUGS

12.95

Superior quality Rugs of perfect weave, shown in an assortment of fancy checks and beautifully-blended colors. Sizes 58x72 inches.

—Baggage, Main Floor

SILVERPLATED

Hollowware . . . Many Beautiful Patterns . . . and Useful Table Essentials . . .

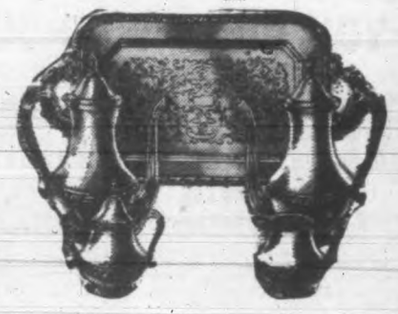

THREE-PIECE TEA SERVICES—In a range of shapes and designs; well plated and finished. Priced from 12.00

FOUR-PIECE TEA AND COFFEE SERVICES—Shown in plain design, with black insulated handles. A most convenient set. Each 19.95

FOUR-PIECE SILVERPLATED COFFEE SERVICE—In engraved finish, with gadroon mounts. A set 58.00

SERVING TRAYS—In a wide assortment of sizes and styles. Priced from 5.50

3-PIECE TEA SETS—Sheffield Reproduction. Finished with hand-chased design. Very handsome sets. Priced from 28.75

ENTREE DISHES—Plain patterns, shell or gadroon. Each 12.50

—Silverware and Jewelry Store, Government and View Sts.

Special Values Offered Wednesday Morning

EXTRA SPECIAL VALUES IN THE BOYS' STORE

LONG PANTS—Sizes for boys or youths. Made of light cotton material or heavy, dark-colored denim. All have belt loops and cuffs. Sizes 24 to 31. A pair 1.49

SHORT PANTS for boys aged 6 to 12 years. Unlined Pants of khaki and other cotton materials. Suitable for holiday wear. A pair ..... 69¢

BOYS' SWEATERS—Pullover style, mostly with "V" neck. Wool and cotton mixture. Plain shades with contrasting trim. Sizes 24 to 36 ..... 89¢

COAT SWEATERS for boys of 2, 4 and 6 years. Button style and very suitable for the little fellows. The waistband and wrists are in contrasting colors. Special, each ..... 89¢

BOYS' POLO SHIRTS—Knitted Shirts for summer, with round neck and short sleeves. Striped patterns, for boys 6 to 14 years. Each ..... 49¢

PYJAMAS for boys and youths. These are of broadcloth in stripe patterns and summer weight. Sizes 26 to 34. A suit ..... 89¢

KNITTED SUITS for small boys. The Suits are made up of cotton pullover with short sleeves and short pants in plain colors to match. For 2 to 4 years. Suit ..... 69¢

—Boys' Store, Government St.

Kiddies' Colored Aprons

For Mother's Little Helpers. Sizes for 6 to 12 Years, Each ..... 69¢

The selection includes colorful prints and plain-colored Pinafores, with or without bibs; Aprons that will delight the little ladies.

—Children's Wear, First Floor

SEERSUCKER HOUSECOATS

in wrap style, with medium flare and in nice shades such as coral, blue, pink, canary and navy background. Sizes 14 to 40 ..... 3.95

Also a range at 4.95

—Whitewear, First Floor

TOILETRIES

FOR CLEARANCE WEDNESDAY MORNING

4 Only, PRINCESS PAT ICE ASTRINGENT—Regular 83c, for ..... 49¢

2 Only, PRINCESS PAT EGG MASQUE — Regular 1.25, for ..... 63¢

PRINCESS PAT LIPSTICK—Shades of Orchid and English Tint only. Regular 1.25, for ..... 63¢

PRINCESS PAT PASTE ROUGE—Reg. 55c, for 29¢

PRINCESS PAT EYE SHADOW—Reg. 55c, for ... 29¢

CASHMERE BOUQUET BODY POWDER—Large box, with puff ..... 69¢

COLGATE SHAVING CREAM, Barber jar, 1 pound, regular 75c, to clear ..... 49¢

CANADIAN SEA PINE BATH SALTS — Large tin, regular 1.10, for ..... 69¢

ALLENBURY MALTED MILK — Plain or chocolate; 5-lb. tin 2.75

—Drugs, Main Floor

FOR CLEARANCE

HOMESPUN DRAPERY FABRICS

Special, A Yard ..... 79¢

This fabric is 45 inches wide, patterned with striped design and shown in a choice of three colors. Wednesday morning special.

—Draperies, Second Floor

FIBRE-TEX MATS

ALL SPECIAL VALUES

FIBRE MATS of a quality that will stand hard wear and look well. Attractive matting design in combination colors of blue and fawn. Can be cleaned by washing with soap and water.

Oval shape, size 25x36 inches, each 1.25

OBLONG MATS with fringe. Size 27x36 inches, each 1.50

Size 27x54 inches, each 1.95

Size 27x72 inches, each 2.50

—Carpets, Second Floor

DAVID SPENCER LIMITED PHONE E-4141

CLEARANCE VALUES

For Wednesday Morning Shoppers

ON THE BARGAIN HIGHWAY

5 Only, BOYS' WINDBREAKER JACKETS, several quality fabrics in full or half-zipper fastening. Sizes 6, 10 and 14 yrs. Reg. to 3.95. To clear, each 1.49

7 Only, INFANTS' CELANESE DRESSES in dainty style and soft green shade. Sizes 6 to 18 months. Reg. 89c. To clear, each ..... 49¢

A Table of WOMEN'S AND CHILDREN'S APPAREL representing a collection of odds and ends all slightly shopsoiled or damaged, but all excellent value and marked to clear at ..... HALF PRICE

20 Only, Better Quality BATH MATS of good size and thick absorbent quality. All slightly damaged. Choice of plain white, green and white, and red and white. To clear, each 1.69

39 Only, WOMEN'S BROADCLOTH SLIPS of nice even weave, in tearose, white and peach, finished with adjustable shoulder straps. Small size only. Reg. 49c. To clear, each ..... 29¢

14 Only, WOMEN'S RAYON SATIN SLIPS in neat tailored style, with adjustable shoulder straps; good quality and size 40 only. To clear, each ..... 98¢

8 Only, INFANTS' CHENILLE PRAM COVER SETS consisting of pillow case and good-size cover, each finished with generous chenilling in dainty pink or blue shade, mixed with white, on good quality sheeting. To clear, set 1.88

29 Pairs Only, CHILDREN'S HALF HOSE of good quality cotton yarns, in plain white only, finished with elastic tops. Sizes 6, 6½, 7 and 9½ only. Reg. 29c. To clear ..... 2 pairs 29¢

18 Only, KNITTING BAGS of popular suede finish in colors of black, wine and green, with black piping trim and black handles. Reg. 69c. To clear, each ..... 39¢

9 Only, GIRLS' SPORT JACKETS, smartly styled from a striped woolen cloth in pastel colorings, with two button fastenings. All slightly display damaged. Sizes 12 and 14 only. Reg. 4.98. To clear, each 2.49

MEN'S WEAR SPECIALS

All Items Slightly Damaged

4 Pairs Only, MEN'S SPUN SLACKS, sizes 33 and 34. Regular 2.98. To clear, pair 1.49

2 Pairs Only, MEN'S COTTONADE PANTS, sizes 32 and 36. Regular 2.98. To clear, pair 1.98

11 Only, MEN'S BROADCLOTH SHIRTS — White and fancy, in fused collar style. Size 17 only. Regular 1.19. To clear, each ..... 69¢

4 Only, MEN'S BROADCLOTH SHIRTS — Separate collar style. Plain white only. Size 13½ only. Regular 1.35. To clear, each ..... 69¢

8 Only, SMALL MEN'S or YOUTHS' SWIM SUITS — Wool knits in speed style. Sizes 32 and 34. Regular 1.95. To clear, each ..... 49¢

RUGS

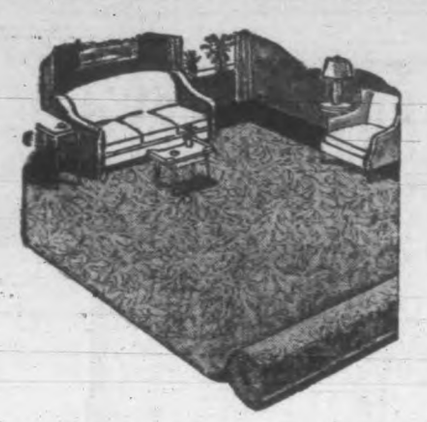

Need Rugs?
Buy Broadloom

Buy Broadloom and you're buying years and years of freedom from floor-covering worries. Nine-foot width; good selection of colors from which to choose. Square yard— $6.75

McLennan, McFeely & Prior Ltd.

1400 Government Street — Private Exchange Connecting All Depts. — G 1111

COFFEE — JAMESON'S

JAMESON'S COFFEE

Packed in ¼-lb. and 1-lb. Packages
Freshly Roasted and Ground in Victoria
IT'S GOOD
Sold by All Grocers

YOU GIRLS WHO SUFFER
Distress From
FEMALE WEAKNESS
Which Makes You Cranky, Nervous—

Take heed if you, like so many women and girls, have all or any one of these symptoms: Do you suffer cramps, headaches, backache, weak, nervous feelings, "irregularities", periods of the blues—due to functional monthly disturbances?

Then start *at once*—take Lydia E. Pinkham's Vegetable Compound — one of the most effective medicines you can buy that's made *especially for women* to relieve monthly pain and weak, nervous feelings. This is because of its soothing effect on one of woman's most important organs.

Taken regularly—Pinkham's Compound actually helps build up resistance against such symptoms. Thousands upon thousands of women have been helped.

Lydia Pinkham's Compound is also a fine stomach tonic! Made in Canada. Get a bottle right away from your druggist.

Petroleum drilling and production in Brazil is now controlled by the National Petroleum Council; under its supervision, some 25 Brazilian companies are mining oil.

New *under-arm* Cream Deodorant *safely* Stops Perspiration

1. Does not rot dresses or men's shirts. Does not irritate skin.
2. No waiting to dry. Can be used right after shaving.
3. Instantly stops perspiration for 1 to 3 days. Prevents odor.
4. A pure, white, greaseless, stainless vanishing cream.
5. Awarded Approval Seal of American Institute of Laundering for being harmless to fabric.

Arrid is the largest selling deodorant

39¢ a jar — Also in 15¢ and 59¢ jars

Guaranteed by Good Housekeeping

ARRID

Dr. Iman Schatzman, executive secretary of the U.S. Committee on Rural Education, who is here from Chicago, Ill., conducting a conference with B.C. school inspectors and other educational authorities. On Friday afternoon at 3, a tea will be held at the Empress Hotel in her honor. The tea is sponsored by the Victoria and District P.-T.A. Council, and P.-T.A. members, educationists and others interested in rural school matters will have an opportunity of meeting Dr. Schatzman.

BLACKHEADS

Blackheads go quickly by a simple method that dissolves them. Get two ounces of peroxine powder from your druggist, apply with a hot, wet cloth gently over the blackheads—and you will wonder where they have gone.

Yes We Have

Loafers, Scampers, Spectators, Play Shoes, Sandals, White Shoes, Beach Shoes, Tennis Shoes, Etc.

Attractive Prices

THE ROYAL

636-638 YATES ST.

OAK BAY

Red Cross Fete

YACHT CLUB

Taxi Transportation
Opposite Oak Bay Theatre
2.30 to 3 p.m. Wed., July 28
25c Per Person

284 FORT ST. — E 4932

CLEARANCE SALE OF SUMMER DRESSES 5.00, 10.00, 15.00

MARY CONSTANCE

DRESS SHOP

Personal Notes

Miss Mildred E. Johnson, Vancouver, is spending a few days' holiday with Mrs. J. Storch, "The Acacia," Lyall Street.

PO. Bern Gilson left Sunday for the east, after spending 10 days' leave with his parents, Mr. and Mrs. Percy Gilson, Cavendish Avenue.

Miss Joan McRae of Winnipeg arrived recently to spend a month with her brother-in-law and sister, Lieut. Douglas Campbell, R.C.N.V.R., and Mrs. Campbell.

Miss Nora Somerville, from the staff of St. Joseph's Hospital, is spending her vacation with her parents, Mr. and Mrs. Somerville, Salt Spring Island.

Mr. and Mrs. Stanley Lapworth of Vancouver, who have been visiting in Victoria, have left for Seattle, where they will spend a few days before returning home.

Lieut. Helen Ockenden, W.R.C.N.S., has arrived from Galt, Ont., to spend a couple of weeks' leave with her parents, Mr. and Mrs. C. Ockenden, Bewdley Avenue.

Mrs. T. H. Rand, who has been visiting Victoria, has returned to her home in Vancouver, accompanied by her cousin, Mrs. Owen, who will spend a few days on the mainland.

Lieut. F. V. James and Mrs. James and small son, Barrie, who have been visiting Mr. and Mrs. Fred Buckley in Trail, B.C., have returned to their home in this city.

Mr. and Mrs. Arthur Pedneault and family of Victoria are spending a holiday on Salt Spring Island as the guests of Mrs. Pedneault's parents, Mr. and Mrs. George Dewhurst, Ganges Harbor.

After visiting her mother, Mrs. A. S. Parkes, Lampson Street, Mrs. James A. Piddington and her baby daughter, Pamela Anne, left Monday afternoon for eastern Canada, where they expect to join Wing Cmdr Piddington, R.A.F., in about a month.

Miss Miriam Green Ellis, well-known Winnipeg journalist and writer on agricultural affairs, is holidaying in Victoria. She spent the week-end as the guest of Mrs. Nellie McClung, Gordon Head, and is now a guest at the Empress Hotel.

Mrs. H. V. Hummel and daughter, Veronica, of Vancouver, are visiting in Victoria, the guests of Dr. and Mrs. Edgar H. Crawford, "Woodlands," Hampshire Road. Mrs. Hummel expects to leave shortly to join her husband in Ottawa.

Mrs. A. Millar entertained in her Winnipeg home just prior to the departure of her daughter-in-law, Mrs. A. J. Millar, a recent bride, who left there Thursday to join her husband at Gordon Head, V. I. Mrs. C. W. Dunsmore, who came from Ottawa to bid her twin sister adieu, shared honors.

Mrs. R. Garner, Edmonton, Alta., accompanied by her son Kenneth, returned home after visiting her parents, Mr. and Mrs. E. Evans, North Quadra Street. Mrs. J. Schubada, Alberni, spent a few days' holiday with Mrs. Garner during her visit here.

Mrs. Frank Barford and her daughter, Miss Virginia Barford, have been visiting Mr. and Mrs. Vernon Barford in Edmonton and are now the guests of Mrs. Barford's sisters in Wainwright, Alta., before returning to their home in Victoria.

Mrs. George Bell arrived from Vancouver this morning to attend the marriage of her granddaughter, Miss Rae Millar, to Prob Sub-Lt. Raymond E. Whitehouse, R.C.N.V.R. While in the city Mrs. Bell is the guest of her son-in-law and daughter, Mr. and Mrs. A. W. Millar, Linden Avenue.

While in Vancouver en route to Victoria to visit their son and daughter-in-law, Lieut. Gage Love, R.C.N.V.R., and Mrs. Love, who are in residence at Mrs. J. D. Munro's home, 2112 Granite Street, Oak Bay, Mr. and Mrs. Harry Love of Toronto were the guests of honor at a luncheon party given Saturday by Mrs. T. A. Spencer, West Vancouver.

Mr. and Mrs. Harry Elwell and their son Paget Elwell, will leave Edmonton at the end of the month to make their home in Victoria. Mrs. Elwell is being widely entertained there before her departure. Mrs. Scott Hamilton entertained at luncheon recently, Mrs. Etta Petch was hostess at an evening party and Mr. Arthur Barns and his daughter Beryl Barns gave a garden party at their home in honor of Mr. and Mrs. Elwell. Mrs. P. R. Gaboury was also a hostess for Mrs. Elwell.

A farewell dinner in honor of Lt.-Col. G. A. Ewart, who is leaving for eastern Canada, was held in the officers' mess at Willows Camp Monday evening. Other special guests included Maj.-Gen. A. E. Potts, C.B.E., E.D.; Lieut. H. V. Webb, Brig. R. A. Fraser, Lt.-Col. L T. Lowther, Lt.-Col. L. P. Payan, Maj. W. M. Kerr, Maj. L. F. Gignac, Maj. L. R. Crue, Maj. W. Oliver, Capt. K. R. Taylor and Capt. H. A. Stephen. The mess was effectively decorated in the colors of red and green, with masses of flowers. After dinner, the officers were joined by their wives and other lady guests and dancing was enjoyed.

In honor of Miss June McDonald, whose marriage will take place shortly, Mrs. George Cliff and Miss Dorothy Austin entertained at tea Sunday afternoon at the Empress Hotel. The bride-elect was presented with a corsage bouquet of pink carnations and white sweet peas. Mrs. H. R. McDonald, the bride's mother, and Mrs. A. Treloar, mother of the groom-elect, were presented with corsage bouquets of carnations. On behalf of the guests, Miss McDonald was presented with a three-piece set of Beswick chinaware. Mrs. Treloar presided at the lace-covered table which was centred with a bowl of multi-colored sweet peas. Other guests were Mesdames M. Hurst, B. Ray, G. Blackburn, H. Harrison, G. Austin, J. S. Humphries, J. Lord, L. Hutchinson, W. Meller, G. Anderson, J. Seath, J. McKenzie (Vancouver), A. Gardner (Simoon Sound, BC.); Misses Peggy McDonald, Marjorie Hurst, Dolly Carey, Betty Hutchinson, Jean Flossie Ray.

Victoria guests staying at the Shawnigan Beach Hotel include Mr. and Mrs. H. C. Simpson, Mr. and Mrs. E. C. Wilderspin, Mr. and Mrs. W. G. Owen, Surg.-Lt. and Mrs. D. M. Whitley, Mrs. R. W. Hanna, Miss Eleanor Renwick, Miss Phyllis Grattan, Miss Betty McAdie, Miss Joyce Carrier; Miss Stewart Hunter, Vancouver; Miss Mildred Card, Tacoma; Lieut. and Mrs. A. B. Nadel and family, Seattle; Miss Muriel M. Beaton, Vancouver; Miss Isabel Nation, Seattle; FO. A. C. Jones, Vancouver; Miss Beulah G. De Vore, Miss Marjorie B. Kuntz, Seattle; Miss Eileen Bradwell, Laguna Beach, Calif.; Miss Eleanor Gulbrandsen, Miss Margaret Rutberg, Seattle; Mrs. M. Malony, Miss K. Gregory, New Westminster; Miss Jean McDonald, Miss Olive McDonald, Brighouse, B.C.; Mr. V. W. Kelley, Mr. W. J. O'Toole, Seattle.

For a S-M-A-R-T *"Going Away" Ensemble*

SCURRAHS

Stop That Cough And Sleep Well

A wracking cough keeps you awake at night and is a heavy strain on your vitality. Bronchial tubes are constantly irritated. Reid's Bronchitis Remedy has been developed especially to meet this condition. It is made from a soothing emulsion of Canadian Balsam. Reid's Bronchitis Remedy is on sale for 35c and 52c at all Cunningham Drug Stores and other drug stores.

Weddings

WHITEHOUSE—MILLAR

In the presence of immediate relatives of the principals only, the marriage was quietly solemnized at Metropolitan United Church this morning at 11 of Rae, elder daughter of Mr. and Mrs. A. W. Millar, 625 Linden Avenue, and Raymond E. Whitehouse, Prob. Sub.-Lt., R.C.N.V.R., son of Rev. A. E. Whitehouse, D.D., and Mrs. Whitehouse, 916 Johnson Street.

The ceremony was performed by the bridegroom's father. Mr. Edward Parsons, church organist, played the wedding music. Mr. Millar gave his daughter in marriage, and she wore a travel suit of mallard green gabardine, with rose beige hat and accessories. She carried a white Bible, on which was posed gardenias showered with sweetheart roses. The bride's sister, Miss Marian Miller, was her only attendant, wearing a dusky pink suit of Shetland tweed, with hat to match and nigger brown accessories, and carried a Colonial bouquet in the pastel shades. Lieut. H. W. Patterson, R.C.N.V.R., was groomsman.

After an informal luncheon at the home of the bride's parents, attended by the bridal party and members of the families, the young couple left immediately for Winnipeg, where they will make their home temporarily.

Directs School Saving

MISS E. A. WALLER

Miss Elizabeth A. Waller, director of the B.C. and Yukon School War Savings, is in Victoria today to confer with Dr. S. J. Willis, deputy minister of education, and Mrs. H. S. Hurn of the Victoria National War Finance Committee.

Expressing herself as very satisfied with the savings in the schools for the past year, Miss Waller said she thought B.C. students were "really wonderful."

Citing examples at ramdom she told of Trail High School with 822 pupils, 100 per cent. of whom are active savers, whose total for the year amounts to $4,300; and of Vernon, with 554 students who have bought $3,465 worth of stamps.

"And there are many, many others," she explained. "I have three students, for instance, who put on a radio program every Monday—they are now in their 20th broadcast. Another high school puts on a illustrative play every noon hour. In this way the students learn responsibility, organization, and the value of publicity."

Miss Waller did not forget the contribution of rural schools in her enthusiasm.

"You'd never think there was a penny amongst them, but they think up the greatest schemes to make money. Our motto is 'Earn and Save,' for we don't wish to encourage children to go to their parents for money if possible. If they work for it, they serve the triple purpose of buying war stamps, relieving labor shortage and saving money for their future education," she said, and added that it pleased her to note in the annual report that the schools have indicated even more thorough plans for war savings in the next year.

Schools in Holland impressed her very much. During a three-year visit to Europe in 1936, Miss Waller made a point of spending a good deal of time in Holland since her father is a Dutchman from Amsterdam.

"The schools there are marvelously up-to-date," she said, "the most modern of them are made of a sort of aluminum or monometal—like airplanes," she explained, "and have huge windows so that children get all the sunshine possible, and most of them have gardens on the rooftops."

The Dutch keep their minds open wide to learning, Miss Waller continued, even after they have left school they continue to study, another language or the history of another country.

HAS SEEN HITLER-MUSSOLINI

Current news led Miss Waller to speak of the time she saw Mussolini in Verona, when he was going to Brenner Pass to meet Hitler. It was at the height of his popularity, and she remembered a great deal of saluting and cheering as the black uniformed, black-shirted soldiers gathered to welcome him.

Seeing Hitler at a mass military parade in Berlin and during one of the famous Nuremburg rallies was another highlight of the trip to Europe which she spent doing publicity work and feature writing.

"Looking out of the hotel window," she recalled, "you could see hundreds of boys and girls marching into town from all over Germany. They were not allowed to take cars or any form of transportation—they just walked. At four o'clock in the morning you'd see them marching through the streets.

For all her continental traveling, Miss Waller was most emphatic in her appreciation of B.C.

"We take it all for granted here—the flowers, the sun and the space. There are so many people in all the other countries."

Having spent a number of years in the Peace River district where her mother and father pioneered on a ranch 100 miles away from the nearest railroad, Miss Waller is well qualified to judge. The Waller family moved up north at the end of World War I, complete with a Steinway grand piano, for Mrs. Waller even at that time was an ardent music-lover, and has subsequently taught piano and voice for 25 years, culminating last spring when she became adjudicator at the B.C. Music Festival.

Monthly meeting of Ladies' Auxiliary to K. of C. Army Hut Committee will be held tonight at 7.45 in the Hut, Cormorant Street.

Famous for flavour since 1892 — the 'Salada' name assures you of a uniform blend of quality teas.

"SALADA" TEA

Direct From England
Distinctive Ladies' Wear
uration Durables

ANNUAL SALE OF BETTER MADE DRESSES

Sizes 12 to 26½

PICCADILLY SHOPPE

1103 GOV'T ST., Cor. Fort — G 7332

HAPPY EVACUEES

"Careful Storage Since 1890"

Non-co-operation Charged By City Fuel Committee

Charging the city fuel committee lacked power to take care of the fuel situation for next winter and local representatives of the Dominion Government fuel controller were not co-operating, the City Council Monday decided to ask for an appointment with R. W. Mayhew, Victoria M.P., to discuss fuel matters when he returns from Ottawa.

Ald. T. W. Hawkins reported he had seen by the newspapers that 5,000 Japanese were now cutting wood at Prince George to meet demands of the Greater Vancouver area. He said Ottawa had apparently gathered up all the power saws so the Japanese could use them, while Victoria, with only 12 or 14 men cutting wood, was unable to get a power saw.

"You can't get a chain saw here," he said. "Something should be done about it."

Ald. Hawkins said he had been told that 14 carloads of Vancouver Island wood had recently been shipped to Vancouver.

THREATEN TO RESIGN

Ald. P. E. George said the council fuel committee had appealed to various Ottawa officials and the only way for the committee to bring the matter to a head now was to threaten resignation.

"I'm of the opinion," he said, "that we are not securing co-operation."

"We've got to get after these fellows," said Ald. Hawkins. "I blame the local office for most of the trouble."

He said it appeared that the B.C. official had only the interests of Vancouver at heart.

"Under the existing conditions," said Ald. W. H. Davies, "we're as powerless as babies. Unless we're invested with authority we can do nothing."

He warned that the fuel situation would be worse next winter than last.

Ald. Fred Willis suggested that council wire C. D. Howe, minister of Munitions and Supply, who also has control of fuel, telling him the council fuel committee was threatening to resign.

"The only way to wake them up to it is to ask for their resignation," said Mayor Andrew McGavin, referring to the local representatives of the fuel controller.

Ald. Archie Wills reported A. E. McMaster, the recently appointed federal fuel controller, was expected in Victoria soon and some action might result from discussion with him. He moved that members of the fuel committee discuss their problems with Mr. Mayhew on his arrival shortly from Ottawa. This course was adopted.

The resolution of Ottawa, urging the federal government to take measures to assure an adequate supply of fuel, even if this necessitated employing home defence units of the army and prisoners of war, was referred to the city fuel committee.

Ald. B. J. Gadsden told the council fares for air passenger travel between Victoria and Vancouver were too high and the council industrial committee, of which he is chairman, was trying to have Canadian Pacific Air Lines Ltd. reduce their rates.

Victoria Chamber of Commerce's endorsement of the City Council resolution asking for Trans-Canada Airline passenger service between Victoria and Vancouver has referred to the industrial committee.

The request of the City Hall Officials' Association that a three-man commission be appointed to consider salaries was endorsed by the council. Mayor McGavin will appoint a person to represent the City Council.

The claim of William Webster of $3,000 damages for alleged assault on the Sooke watershed by a city guard was referred to the city solicitor.

Following a report of the trespassing of an army unit on the city watershed, the council adopted the water board's request that the military be asked to assure there would be no further trespassing by soldiers.

The council ordered received and filed a report of Ald Gadsden who said the request of Saanich Council for more sugar for canning, in view of the amounts used for wines and soft drinks, was justified.

The city engineer was instructed to install a fire hydrant at Fort and Verrinder.

A letter from the assistant chief forester, bringing the council's attention to fire risks at Thetis Lake, was referred to the water board.

L. F. Shaw, city solicitor, reported that the city would be discriminating and thus going beyond its legal powers if it granted use of a city-owned house for community housing of aged persons.

Questions of superannuation benefits for so-called temporary firemen, which were brought to the attention of the council by the International Association of Fire Fighters, were referred to the finance committee. Both Mr. Shaw and D. A. Macdonald, city comptroller, expressed the opinion that temporary employees did not come within the meaning of the Superannuation Act.

Mrs. E. R. Mawle's request for a reduction of her trade license was referred to the solicitor and finance committee.

The council referred to the police commission T. B. Oxley's complaint of the administration of the parking bylaw.

The purchasing commission was instructed to call tenders to prepare the voters' list.

Sale of 14 lots for amounts ranging from $50 to $1,500, and the sale of one house for $400, were approved by the council.

The council approved the sale, for $1, of a lot on Despard Avenue to the Kinsmen Club and Queen Alexandra Solarium auxiliary. On the lot a house will be built.

Island Temple No. 8, Pythian Sisters, met at the K. of P. Hall, Miss Lillian Sanderson presiding. Reports were read by the altruistic visiting committee. Mrs. Hockley, who has left Victoria to make her home in Alberni, was presented with a leather handbag by members. The charter was draped during the meeting for the late Mrs. Minnie Monk, a member of long standing in Island Temple.

SHOP MORE FROM 10 to 4
and
Please Move Right Down the Car
B.C. Electric

For SORE and TIRED FEET
OLYMPENE
THE ANTISEPTIC LINIMENT

RAY'S LTD.
CLASSIC CLEANSER..... 3 for 13¢
LIFEBUOY SOAP, each..... 5¢
KELLOGG'S ALL-BRAN large pkt..... 19¢
RICE, bulk, per lb..... 10¢

BLAME THAT SICK HEADACHE ON YOUR LIVER

Headache is often Nature's warning the system is "backfiring" with impurities. A sluggish liver not producing enough liver bile, is generally to blame.

Your liver must produce 1 to 2 pints of bile daily to help digest fatty foods, promote regularity. If it slows down, poisons accumulate. This leads to sick headaches, sour stomach, indigestion, biliousness, bad breath, a worn-out, half-sick feeling. The gentle, all-vegetable way to stimulate liver bile is with BILE BEANS.

"The Medicine That Copies Nature", Bile Beans contain 10 pure vegetable extracts which act on liver, stomach and kidneys ever so gently. These small liver pills do not gripe, nauseate or weaken like harsh purgatives. Mild, yet effective.

For a peppier, brighter tomorrow, try Bile Beans tonight. Prove for yourself their amazingly gentle action. Over 7 million boxes used last year, convincing evidence of how greatly they are helping others. 25

The following druggists of Victoria and District are A.I.D. stores—Watch for Thursday's Advertisements in this paper:

Aaronson's Drug Store, Victoria, G 2414
Darling's Drug Store, Victoria, B 1212
Fernwood Pharmacy, Victoria, G 2323
Gorge Pharmacy, Victoria, E 7742
Hillside Pharmacy, Victoria, G 1622
Jubilee Pharmacy, Victoria, E 8011
Modern Pharmacy, Victoria, G 1511
Æerryfield & Duck, Victoria, G 3532
J. A. Pearey, Victoria, E 3411
Thos. Shythelt Ltd., Victoria, G 1412
Terry's (1928) Ltd., Victoria, E 7161
R. A. Clement, Cheminus, 225
Geo. L. Hall, Sidney, 42X

FLORAL COTTON HOUSECOATS
Reg. $3.95 value $2.98
A. K. LOVE LTD. Up From Douglas 760 VIEW STREET

Council Discusses Plans for Memorial To Honor War Dead

While world peace seemed closer with the elimination of Benito Mussolini from the Italian government, the City Council Monday afternoon directed attention to a suitable memorial for those Victorians who have fallen in the cause of victory for the United Nations.

A resolution of Ald. Fred Willis, noting that Canada and her Allies were fighting not for the acquisition of territory nor material gain, but for preserving the democratic way of life, and therefore urging that war memorials, when erected, be of such a form as to give expression to this principle, was endorsed by the council and will be forwarded to the Union of B.C. Municipalities' convention.

SHRINE FOR DEAD

The council also endorsed a resolution of Ald. W. H. Davies suggesting that the special council honor roll committee consider as a memorial to the war dead and those who served a shrine or chapel in which would be listed the names of those who gave their lives, those who served with distinction, and all others who took an active part in the struggle.

Ald. Willis' resolution said that the governments of Canada and B.C. had already declared that social security must not only be maintained but improved in the postwar period, and the proper care of the aged and infirm and of under-privileged children was an important part of such social security.

The resolution said war memorials should give expression to these principles and urged that the way be opened for relatives and associates of the war dead to make subscriptions in cash or kind to assist in the erection and completion of such war memorials as tributes to those making the supreme sacrifice.

He urged that copies of the desolution be forwarded to the Dominion and provincial governments.

HONOR ROLL GETS FUNDS

The council voted $250 for the work of securing names and information about all Victorians who have served in World War II. Ald. Archie Wills, chairman of the special honor roll committee, said it would be necessary to employ some one to check the information and complete the files.

He suggested that a card, asking the necessary information about all city men and women serving in the forces, be delivered to each householder with the bi-monthly water bill. He emphasized that every person must be given an opportunity to place the name of his son or daughter or relative on the list.

Another honor roll of city employees who have joined the services will also be prepared and displayed in a prominent place at the City Hall.

Ald. Davies' resolution, suggesting the building of a shrine or chapel as a tribute to those who gave their lives or services during the war, proposed that the memorial be erected in Beacon Hill Park or some other suitable location, and the memorial have pictures of those who gave their lives.

He suggested an organ be installed and regular recitals given and a suitable place for flowers be planned.

Robt. M. Johnson Dies

MOOSE JAW, Sask. (CP)—Robt. M. Johnson, 64, M.P. for Moose Jaw from 1921 to 1923, died at his farm near here Monday. He came west from Collingwood, Ont., in 1892.

—R.C.N. Photo.

Prob. Sub-Lt. Ada I. Raines who has just completed an officers' training course in the Women's Royal Canadian Naval Service is the daughter of Mr. and Mrs. W. Raines, Carey Road, Victoria. Miss Raines taught at Cloverdale School, Saanich, and just prior to joining the navy worked at S.D.O., Esquimalt. She has two brothers serving in the navy, Lieut. Fred Raines, R.C.N., at St. John's Newfoundland, and CPO. J. Raines, R.C.N.V.R., serving on the west coast.

Island Cwac Wins Art Gallery Honor

L.CPL. MOLLY LAMB

The honor of having three of her drawings hung in the Toronto Art Gallery has been awarded to L.Cpl. Molly Lamb of the Canadian Women's Army Corps. These drawings depict scenes from the daily routine of a Cwac, and are drawn from Cpl. Lamb's own experience in the corps.

Daughter of Mrs. A. M. Williams of Galiano Island, B.C., 21-year-old Molly has been studying art most of her life. She is a graduate from the Vancouver School of Art, and has studied showings in London, Eng., and in San Francisco, U.S.A. Last year, Molly had a showing of 14 canvasses in the Vancouver Art Gallery.

Molly enlisted in the C.W.A.C. in November, 1942. She took her basic training at Vermilion, Alta., an N.C.O. course in Ste. Anne de Bellevue, Que., and a draughting course in Toronto, Ont. At the present time she is doing mechanical drawing with the C.W.A.C. in Ottawa.

Sales of natural sodium sulfates and carbonates increased respectively 11.1 per cent to 2.6 per cent in quantity in 1942 over 1941; both are used in glass making and in many other industrial activities.

George Macbeth Passes Suddenly

George Macbeth who was born at Durris, Kincardinshire, Scotland in 1875, and was known in Scottish circles throughout western Canada and along the Pacific Coast, died suddenly at Vancouver.

The funeral was held at Kamloops.

Engaged in the building trade at Kamloops from 1907 until 1928, Mr. Macbeth who was a close student of Scottish history, tradition and customs, became president of the Kamloops St. Andrew's and Caledonian Society. An authority on the development of Highland dress he won the prize for the best-dressed Highland gentleman at Highland and Scottish gatherings many times, taking the coveted prize at the San Francisio World's Fair.

Upon his retirement in 1928, Mr. Macbeth went to Calgary but in 1936 returned to British Columbia, spending his time between Victorian and Kamloops. He was a member of the Kamloops City Council. During his associations with Scottish groups throughout western Canada, he was leading judge at a number of Highland dancing competitions.

Mr. Macbeth was president of the Calgary St. Andrew's and Caledonian Society and Calgary Highland Games Association; secretary of Vancouver Island Pipers' Society; Past Master of Kamloops Lodge No. 10, A.F. and A.M.; member of Victoria St. Andrew's and Caledonian Society; Victoria Burn's Club and Victoria Lawn Bowling Club.

Two sons survive: James, in the Canadian Army overseas, and Douglas, in Victoria. Mr. Macbeth also leaves sisters in Scotland, a brother in England and a brother in Shanghai, a nephew, Alex Longmore in Kamloops. Mrs. Macbeth died in Victoria in April, 1940.

Malahat Trade Board

A brief will be presented to the Rehabilitation Council on matters affecting the Shawnigan district and a committee consisting of H. G. Webber, E. J. Clarke and W. Cotsford was named at the last meeting of the Malahat Board of Trade to draw it up.

Shawnigan-Mill Bay Road and West Arm Road were reported in poor condition and the authorities will be so advised.

Satisfaction was expressed at the prospect of a more convenient train service.

Plans for the annual dance Saturday evening were reported complete.

Don't forget! Sooke Dance, Wednesday, July 28. ***

Heads Accountants

RICHARD C. FIELDS

At the meeting of the council of the Institute of Chartered Accountants of British Columbia, Richard C. Field, of Victoria, was appointed president for the year. Mr. Field, who came to this city in 1913 and served overseas with the 46th Battery, C.F.A., has been a practicing accountant here for 11 years. L. R. Sinclair will be vice-president of the institute and H. Norman Lunn, secretary-treasurer. Representatives on the council for the Dominion Association of Chartered Accountants are Mr. Field, Mr. Sinclair and Wm. Macintosh.

Your Manners

Test your knowledge of correct social usage by answering the following questions, then checking against the authoritative answers below:

1. At a large tea, may the dining-room be used?
2. In arranging your tea service on a tray, how should the handle of the teapot be turned?
3. Is the food served at a tea meant to be eaten with the fingers?
4. Should you be able to offer your guests a choice of strong, weak, or medium tea?
5. Should the food at a tea be light?

What would you do if—

You invite a guest to an informal gathering who says, "I'd love to come, but I'm not sure if I will be able to or not," and explains why—

(a) Feel that she doesn't want to come?

(b) Say "Come if you can"—and let it go at that?

Answers

1. Yes.
2. So that it is convenient to the right hand of the person pouring.
3. Yes.
4. Yes.
5. Yes, for it isn't long till dinner.

Better "What Would You Do" solution—(b) Don't get hurt feelings easily. Usually when people bother to explain why they can't accept an invitation without a reservation, they really can't help it.

London Mayor Knows of Canada

LONDON (CP Cable) — The war has taught Mayor George Bailey of the borough of Holborn a lot about Canada.

His son, Flt. Lt. George Bailey, a veteran of the battle of Britain, went to Kingston, Ont., as an instructor and married an American girl, Shirley Hobryl, a student at Queen's University there.

Then his daughter, Winnifred, was married Saturday to L.Cpl. Burton Freel of Lethbridge, Alta.

He sees plenty of Canadian airmen around, too. R.C.A.F. overseas headquarters are situated in his borough.

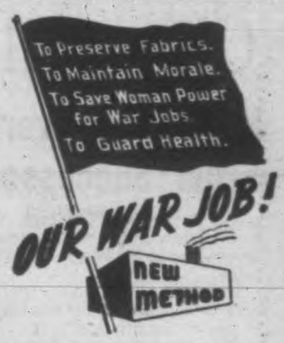

LAUNDERERS DYERS DRY CLEANERS G-8166

The first paratrooper is reported to be a French captain who jumped in the spring of 1918, with an assistant and a load of explosives, to blow up German communications behind the lines.

GET THE MOST FROM EVERY ROAST

Your country asks—your family demands—that you stretch every ounce of meat to the limit. OXO will make the most of that roast. Use OXO to give the flavour of prime rich beef to the next casserole dish or stew you make with the last of that roast—so precious these days.

5½ oz. bottle equals 20 OXO CUBES - 11 oz. bottle 40 OXO CUBES

WILL YOU VOLUNTEER?

Patriotic Helpers Urgently Needed on Canada's Farms

SPEND some of your leisure time this summer helping on a local farm. You will find the work enjoyable and health-giving and you will be doing a really vital service to your country.

For the hard-pressed farmer must produce more than ever this year in spite of the fact that thousands of farm workers are serving in the forces. He must harvest more grain, fruit and vegetables, supply more meat and dairy products to feed our armies and allies as well as our people at home.

YOUR HELP VALUABLE

To help on the farm is now work of national importance. Even if you are quite inexperienced you will learn quickly. Whether you can give part of your vacation or only a few spare hours at intervals, there is work waiting that you can do. The call is to all patriotic men and women.

WHAT YOU SHOULD DO NOW!

Consult any special local committee or office established to deal with farm labour placements in your city or town; or Write the Director of the Dominion-Provincial Farm Labour Program at the capital of your province; or

Get in touch with your nearest Employment and Selective Service Office.

This advertisement is sponsored by

REGISTERED TRADE-MARK CERTO BRAND FRUIT PECTIN

Churchill Text: 'Italians Stew in Own Juice'

No Peace Overtures Yet Heard From Successor to Mussolini

LONDON (CP)—The text of Prime Minister Churchill's statement today to the House of Commons:

The House will have heard with satisfaction of the downfall of one of the principal criminals of this desolating war. The end of Mussolini's long and severe reign over the Italian people undoubtedly marks the close of an epoch in the life of Italy.

The keystone of the Fascist army has crumbled and without attempting to prophesy it does not seem unlikely that the entire Fascist edifice will fall to the ground in ruins if it has not already so fallen.

The totalitarian system of a single party armed with secret police, engrossing to itself practically all offices, even the humblest in government, and with magistrates and courts under control of the executive, with its whole network of domestic spies and neighborly informants—such a system when applied over a long period of time leaves the broad masses without any influence upon their country's destinies and without any independent figures apart from the official classes.

This I think is a defence for the people of Italy—one defence, although there can be no really valid defence for any people which allows its freedom and inherent rights to pass out of its own hands. Now the external shock of war has broken the spell which in Italy held all those masses for so long, in fact for more than 20 years, and held them for all this period in physical and even more in moral subjection.

May Reasonably Expect Great Changes Soon

We may therefore reasonably expect very great changes will take place in Italy. What their form will be or how they will impinge upon the forces of the German occupation and control, it is too early to forecast.

Sir, the guilt and folly of Mussolini have cost the Italian people dear. It looked so safe and easy in May, 1940, to stab falling France and to appropriate the Mediterranean interests and possessions of what Mussolini no doubt sincerely believed was a decadent and ruined Britain.

It looked so safe and easy to fall upon the much smaller state of Greece. But, however, there have been undeceptions. Events have taken a different course.

By many hazardous turns of fortune and by long marches of destiny, British and United States armies having occupied the Italian African empire, the north of Africa, and the great bulk of Sicily, now stand at the portals of the Italian mainland, armed with the powers of the sea and of the air, and very large land and amphibious forces equipped with every modern weapon and device.

What is it, Mr. Speaker that these masterful forces bring to Italy? Sir, they bring, if the Italian people so decide, relief from war, freedom from servitude, and after an interval, a respectable place in a new and rescued Europe.

When I learned of the scenes that were enacted in the streets of the fine city of Palermo on the entry of the United States armies, and when I reviewed the mass of detailed information with which I had been furnished, I cannot doubt that the main wish of the Italian people is to be quit of their German taskmasters, to be spared a further and perfectly futile ordeal of destruction, and to revive their former democratic and parliament institutions.

These they can have. The choice is in their hands. And what is the alternative? The Germans naturally desire that Italy shall become a battleground, a preliminary battleground, and that by Italian sufferings the ravages of war shall be kept as far away as possible, for as long as possible, from the German fatherland.

Choice of Peace, War Up to Italian People

If the Italian government and people choose that the Germans are to have their way, no choice is left open to us. We shall continue to make war upon Italy from every quarter north and south, and from the sea and from the air, and by amphibious descents we shall also endeavor to bring the utmost rigor of war increasingly upon them.

Orders to this effect have been given to all Allied commanders concerned. A decision by the Italian government and people to continue under the German yoke will not affect seriously the general course of the war; still less will it alter its ultimate results. The only consequence will be that in the next few months Italy will be seared and scarred and blackened from one end to the other.

I know little or nothing of the new government. I express no opinion upon it, but it is obvious that so far as their own people are concerned they have a very important decision to make. Meanwhile, I am anxious that the various processes by which this decision is reached shall be allowed to run their course under no other pressure than that of relentless war. This operation may well take some time.

There may be several stages of transition. Past experience shows that in cases of a great change of heart and character in the government of a nation, very often one stage is rapidly succeeded by another. I cannot tell.

So far we have had no approaches from the Italian government and therefore no new decision is called for from us except those decisions connected with bringing the maximum avalanche of fire and steel upon all targets of military significance throughout the length and breadth of Italy.

However, I must utter a word of caution. We do not know what is going to happen in Italy. Now Mussolini has gone and once the Fascist power is certainly and irretrievably broken we should be foolish to deprive ourselves of any means of coming to general conclusions with the Italian nation.

It would be a grave mistake when Italian affairs are in this flexible, fluid and formative condition for the rescuing powers of Britain and the United States so to act as to break down the whole structure and expression of the Italian state. We certainly do not seek to reduce Italian life to a condition of chaos and anarchy and find ourselves without any authorities with whom to deal.

By so doing we should lay upon our armies and upon our war effort the burden of occupying mile by mile the entire country, and of forcing an individual surrender of every army or coherent force in every district into which our troops might enter.

An immense task of garrisoning, policing, and administering will be thrown upon us, involving a grievous expenditure of power and still more of time.

Must Not Attempt To Administer Life

We must be careful not to get ourselves into the kind of a position into which the Germans have blundered in so many countries, namely, of having to hold down, and administer in detail, day by day, by a system of gauleiters, the entire life of a very large population and thereby becoming responsible, under the hard conditions of this present period, for the whole of their upkeep and well-being.

Such a course might well in practice turn this sense of liberation, which it may soon be in our power to bestow upon the Italian people, into a sullen discontent against us and all our works. The rescuers might soon indeed be regarded as tyrants, and might even be hated by the Italian people as much as, or almost as much as, by their Germany ally.

I certainly don't wish, in the case of Italy, to tread a path that might lead to execution squads and concentration camps, and above all to have to carry on our shoulders a lot of people who ought to be made to carry themselves. Therefore my advice to the House of Commons and to the British Nation and to the Commonwealth and the Empire and to our Allies at this juncture may be simply stated. We should let the Italians, to use a homely phrase, "stew in their own juice" for a bit and hot up the fire to accelerate the process until we obtain from their government, or whoever possesses the necessary authority, all the indispensable requirements we demand for carrying on the war against our prime and capital foe, which is not Italy, but Germany.

It is in the interests of Italy and also in the interests of the Allies that the unconditional surrender of Italy should be brought about wholesale and not piecemeal. Whether this can be accomplished or not I cannot tell, but the people of this country and elsewhere who cannot have the necessary knowledge of all the forces at work, or assign true values to the various facts and factors should, I think, at this juncture be restrained in speech and writing in case they may add to the tasks and toils and losses of our armies, and prolong and darken the miseries which have descended upon the world.

Russian Friends Regularly Informed

In all these affairs we are, of course, acting in the closest concert with the United States, our equal partner and good and gallant comrade in this new tremendous Mediterranean enterprise. Our Russian friends are also being kept regularly informed. The Allied commanders in the Mediterranean theatre are in closest accord and the British and United States armies under their leadership are working as if they were the army of one single nation. Our two governments are in continuous consultation and association through the foreign office, and I correspond personally almost daily, under the authority of the war cabinet, with President Roosevelt.

I conceive that His Majesty's government have the right to ask for the solid and sustained confidence of Parliament. After years of extreme difficulty and danger, we are conducting an increasingly successful war and policy, and we feel sure that the House would not wish to be deprived of the fullest freedom to act in the name and interests of the nation as we think fit at this particular and swiftly-moving juncture.

It is extremely important that full latitude should continue to be accorded to the government by the House and that no diminution of the responsibility of the executive should be attempted, and that no untimely or premature explanation should be sought in respect to business of such consequence and complication.

Questions have been addressed to the leader of the House about a debate.

Sir, it may be possible for me to make some further statement, not only on the Mediterranean position, but upon the war as a whole before the House rises. I should be quite willing if this were possible, but I cannot at present promise to do so because I do not know whether any point will be reached in the next week from which a general survey can usefully be made.

Little to Add To News Stories

Very complete, vivid and excellent accounts are appearing in newspapers of all operations. An immense army of correspondents move with the troops and carry their cameras into the heat of fighting. An immense volume of material of the deepest interest and of a very high level of quality and accuracy fills the public press from hour to hour, and there is at present very little which I could add to this except, of course, to set matters in proportion as I and my colleagues view them and to place the proper emphasis, or what we conceive with our fallible judgment to be the proper emphasis, upon the various facts and factors.

I would venture to offer another word of caution, and I do not think it is inappropriate to do so, in a period when not unnaturally our spirits run high. What is Italy as a war unit? Italy is, or rather it was, perhaps about one-tenth of the power of Germany. The German tyranny is being violently assaulted and beset on every side.

The mighty battles on the Russian front, far exceeding in scale any of the operations in which we and the United States have hitherto been engaged on land, have in the month of July inflicted very deep injuries upon the German army. The systematic shattering of German cities continues remorselessly and with ever-growing weight.

The spirit of revolt rises higher in all subjugated lands. German rule is maintained from North Cape in Norway to the island of Crete only by hideous and ruthless cruelty, reprisals and massacres. German hopes of U-boat warfare turning the tide of war are sinking as fast as the U-boats themselves.

The whole outlook of the Nazi party and regime, their whole ideological outlook as it is called, will be disturbed and darkened by events which have happened and are going to happen in Italy, and the overthrow and casting down in shame and ruin of the first of dictators and aggressor war lords strikes a knell of impending doom in the ears of those that remain.

Nevertheless, let us not allow this favorable inclination of our fortunes to blind us to the immensity of the task before us or of exertions still to be made and privations and tribulations still to be endured and overcome.

German Armies Still Unbroken

German national strength is still massive. German armies, though seriously mauled by the three Russian campaigns, are still intact and quite unbroken. Hitler has under his orders over 300 German divisions, excluding satellites. Three-quarters of them are mobile and most of them continue to be well equipped. We are fighting some of these divisions in Sicily at this moment, and, as we see, they offer a stubborn resistance in positions well adapted to defence. The authority of the central government of Germany grips and pervades every form of German life.

The resources of a dozen lands are in their hands for exploitation. Harvest prespects are reported to be fairly good. This Nazi war machine is the hateful incubus upon Europe which we are resolved utterly to destroy and the affairs of Italy must be handled with the supreme object constantly in view.

Both our strategy and our policy, I venture to claim, has been vindicated by events, and I look forward to offering to Parliament, as the months unfold, further convincing proofs of this assertion. But we canont afford to make any large mistake which we can, by careful forethought, avoid. Nor can we afford to prolong by any avoidable mismanagement the sombre journey in which we shall persevere to end.

FIGHTING BROTHERS RECEIVE MISSING 'MOOSE' FULTON'S D.S.O.—Two of his three fighting brothers look at the D.S.O. they received from the King on behalf of Wing. Cmdr John "Moose" Fulton, missing leader of the famed R.C.A.F. "Moose" squadron. They are Pte. Alexander Fulton, holding the decoration, and Capt. David Fulton. A third brother, Capt. Fred Fulton, is with a west coast army unit in Canada. Holder of the D.F.C. and A.F.C., "Moose" was reported missing a few days before the award was announced.

SICILIAN ROAD RULE: 'PROCEED WITH CAUTION.'—Members of an armored infantry regiment patrol, advancing along a road on the outskirts of Canicatti, Sicily, squat as one of them takes a pot-shot at an Italian sniper. Allies took the town, kicked out the Fascist mayor, installed new Amgot rule under Maj. Edgar Johnwich, of Gainsville, Fla., and two sergeants. (Signal Corps Radiotelephoto).

The BAY'S HALF-DAY Clearances!

WEDNESDAY OPEN 9 A.M. TO 12 NOON

Chenille Robes

Substandards of a 6.98 Price Line

SPECIAL ... 4.98

Sizes Small, Medium, Large and 40-52

Keep warm and cosy in one of these closely-tufted Chenille Robes. These lovely wrap-around Robes come in colors of blue, turquoise, wine and rose. They are on sale because of a few slight flaws.

—Housecoats, Fashion Floor at THE BAY

PETAL CREPE GOWNS

These pretty Gowns are just what you want for summer. They come in dainty styles in either white or pastel shade with lace trim. The sizes are small, medium and large 1.58

ANGELSKIN SLIPS

You'll want to see these straight-cut Slips. Some of them are tailored and others come with dainty lace trim in colors of tearose and white. Small, medium and large sizes. Special ..... 41¢

COTTON HOME FROCKS

These Dresses are just what you need for around the house or in the garden. Smart tailored and button-front styles of assorted prints on light or dark grounds; 100 only, in sizes 14 to 20, 38 to 44 ..... 89¢

—Lingerie, Fashion Floor at THE BAY

SEERSUCKER DRESSES

Add one of these cool Dresses to your wardrobe for summer wear. Easy-to-launder, colorful prints on white or pastel ground, in tailored or shirt-waist styles. Wednesday morning only, and sizes from 14 to 20. Special 1.98

NO TELEPHONE ORDERS, EXCHANGES OR REFUNDS

100 SPORTY JERKINS

You'll wear these for sports with both skirts and slacks. They're softly brushed rayon, in seasonable colors. Regular 1.00. Half Price for Wednesday ..... 50¢

COTTON CARDIGANS

Cool cotton cardigans and pullovers for present wear. Fancy or plain weaves in a good assortment of colors. Shop early, as quantity is limited. Reg. to 1.98, for 1.00

NO PHONE OR C.O.D. ORDERS, PLEASE

—Sportswear, Fashion Floor, at THE BAY

BEACH BAGS

If you go to the beach often, you'll want one of these gay plaid beach bags. Waterproofed with snap fasteners and large enough to carry all your beach requisites and can be folded up when not in use ..... 49¢

—Fashion Floor at THE BAY

'ANKLE SOCKS

3 Pairs 44¢

Extra Socks are always needed, so why not use these neat-fitting Lisle Socks? Tight-fitting tops in white and many other shades. Sizes 6 to 10½.

HOSIERY ODDMENTS

Thirds, 2 pairs 45¢

You can get several pairs of these inexpensive Hose for everyday use at low cost. Semi-fashioned rayon or cotton in broken assortment of colors and sizes.

NO C.O.D., EXCHANGES OR 'PHONE ORDERS, PLEASE

—Hosiery, Street Floor at THE BAY

KNITTING WOOL

Regularly Priced at 2.25 a lb. Special, lb. 1.89

This light grey wool is ideal for knitting heavy socks, sweaters, sea boot socks for men in the services or for out-of-door wear.

—Art Needlework, Street Floor at THE BAY

Clearance of Open-mesh Stamped Rug Patterns

Size 14x28. Regular 1.00 ..... 69¢

Size 27x48. Regular 2.25 ..... 1.69

Size 36x72. Regular 2.75 ..... 1.89

—Art Needlework, Mezzanine Floor, at THE BAY

Clearance of Women's and Children's WOODIES

1.00

Both mother and daughter will like these wooden-soled play shoes for beach and vacationing. Colorful fabric tops and hinged wooden soles. Misses' and children's sizes.

NO PHONE ORDERS OR EXCHANGES, PLEASE

100 PAIRS STREET SHOES

We have combed our stock and have made up this group of short lines and oddments. Choose from a hundred pairs of assorted styles, in white and dark leathers. Splendid values at 1.49

NO PHONE ORDERS OR EXCHANGES, PLEASE

—Women's Shoes, Fashion Floor, at THE BAY

FABRIC REMNANTS

Make yourself a jacket or skirt to wear this fall. These remnants are in useful lengths of wool fabric, and included are lengths of rayon and celanese prints, plain colors and washable prints ..... ⅓ OFF

SHEETING MILL-ENDS

Useful bleached and unbleached sheeting which you can have so many uses for. Wide widths of 66, 70 and 81-inch material, suitable for many household purposes. Yard ..... 44¢

NO C.O.D., EXCHANGES OR PHONE ORDERS, PLEASE

—Piece Goods, Street Floor at THE BAY

MEN'S WORK SHIRTS

These are just what the working man should wear, these well-cut, durable shirts come in navy and light blue chambray and are so easy to launder. Sizes from 14 to 17 ..... 1.00

MEN'S LIGHT-WEIGHT SOCKS

These are ideal for present wear and come in large varieties of colors and designs. These socks are splendid values. Sizes 10 to 12. Pair ..... 39¢

—Men's Furnishings, Street Floor at THE BAY

BOYS' GOLF HOSE

Regular boys would want a pair or two of these elastic-topped hose. Just the thing for them to wear while playing. Sizes 7 to 10 ..... 39¢

BOYS' BROADCLOTH SHIRTS

Splendid values in Warrendale broadcloth shirts, these shirts come in a neat pattern and include all colors. Sizes 11 to 14½. Each ..... 89¢

—Boys' Shop, Street Floor at THE BAY

SHOP IN THE MORNING AND SAVE TIME

Hudson's Bay Company.

INCORPORATED 2ND MAY 1670.

Sports Mirror

By PETE SALLAWAY

THOSE three smashing victories scored in the swimming meet at West Vancouver Saturday, establish Bob Johnstone of Archie McKinnon's Y.M.C.A. Club as a lad to be feared in senior competition when championship galas are held in these parts. Johnstone was a "hot" performer in junior ranks reaching the peak by establishing a Canadian mark for the junior half mile at Vancouver and then bettering his own time which still holds good in the record books.

By capturing the Wrigley mile on the mainland, Johnstone returned the handsome bit of silverware to the trophy cabinet of the Y club. Representatives of the Y have dominated this special competition for the last seven or eight years with Gordie Lawrence and Hugh Preston contributing to victories. Last year the trophy returned to the mainland and now Johnstone has brought it back again. Those three victories on the mainland were Johnstone's first major triumphs since the 18-year-old star entered senior ranks about a year ago. Coach Archie McKinnon stated today he looked for Johnstone to continue to the fore in provincial swimming ranks and forecast he would bear watching in all major competition.

The Patty Berg-Babe Didrikson golf tour is definitely off, but George Norgan, Vancouver's No. 1 promoter of these links extravaganzas, has left for California and way points, so don't be surprised if a northwest tour featuring another pair of top flight players is arranged. Norgan was the man behind the gun in arranging the Berg-Didrikson visit and it was a big disappointment to him when the gals were forced to call off the trip. Now it looks as if Norgan is out to arrange another golf tour with war services and local charity in northwest cities to benefit.

Local baseball race has developed into a bitter duel to determine which club finishes in top place. Navy and Victoria Machinery Depot are running neck and neck with the winner likely to remain in the dark until the final game. These clubs have to meet once more before the schedule closes and that game may prove the one to decide first place.

Navy came up with a new pitcher Saturday by the name of Cuddie. Reports have it he received a try out with Rochester of the International League. Although he didn't overwork himself Saturday the slender right-hander showed enough to stamp him as a hurler who has been around and worked in first class company. However, Cuddie is stationed on a ship and may not be available to the Navy club at all times. It is reported the Army will come up with additional pitchers before the playoffs and, if they do, the troops are going to be awful tough to whip. V.M.D. are also reported in the market for pitchers, so don't be surprised if some strange names pop up in the lineups of these clubs in their remaining league engagements.

Navy Turn Back Eagles to Take Over Top Berth

In an exhibition which proved more of a comedy than a ball game Navy defeated the Eagles 15 to 8 Monday night to take over first place in the senior ball league. It was the 21st defeat for the lodgemen in 22 starts.

As usual the Eagles experienced pitching trouble with Navy collecting 12 hits, including a home run, two three-base knocks and a double from the offerings of three hurlers, Diamond, Curtis and Coutts.

Circuit blow was provided by Coy in the third inning with the bases loaded. The Navy scored six runs as the entire team batted around.

Eagles gave the Navy no little help with seven errors during the nine frames.

Mike Genthan, a new southpaw pitcher, worked on the mound for the Navy and during six innings gave up six hits and struck out eight. Harley Berringer relieved him in the seventh and before the game was over the bluejackets used Bob Weigand and Whitey Menard on the mound as the game turned into a joke.

Hitting star for the Navy was Gil Bruce with four for five.

Wednesday night's game will see the Navy battle the Army, starting at 6.30.

Short score follows:

	R.	H.	E.
Eagles	8	11	7
Navy	15	12	1

Batteries: Diamond, Curtis, Coutts and Given; Genthan, Berringer, Weigand, Menard and McDowell, Hyslop.

No More Pop Bottles

Dolly Stark, former National League umpire and Dartmouth basketball coach, is recreation director of Long Island City acronautical corporation. Stark, on business end of wheelbarrow, and assistant Larry Blumenthal, screen topsoil for softball diamond.

Southworth Shows Liking for Brazle, New Rookie Hurler

ST. LOUIS (AP)—"Boys, meet Al Brazle."

It's Billy Southworth, manager of the world champion St. Louis Cardinals, introducing his brand new rookie pitcher to the National League—and the pleasure is all Billy's.

Southworth is proud of his mound corps and because of its effectiveness the Redbirds should go right on winning, despite a rough drubbing from injuries and telling licks by the army.

"If we have any formula for success, it's outstanding pitching and the will to win," explained Southworth. "We've hurled more shutouts than any club in the circuit. I'm very impressed with Brazle's success and know he's glad to be able to win."

Brazle trimmed the Boston Braves 5 to 1 in the first game of a doubleheader Sunday, allowing seven hits in his major league debut. The lanky, Oklahoma-born lefthander with a sidearm delivery, made the Braves cut at the top of the ball, giving second baseman George Fallon 11 chances and shortstop Lou Klein nine while the outfield loafed with only three putouts.

Brazle was beckoned in from the Cardinals' Pacific Coast farm at Sacremento, where he built up a season record of 11 victories and six losses with a team now in last place.

A recent string of 40 consecutive scoreless innings sold him to Billy, who believes shutout ball is the epitome of the game.

The Cardinals have whitewashed every team in the league at least once, building up a string of 16 scoreless victories, only two less than they recorded all last season and when they led the league in shutout triumphs with 18.

Brooklyn Pulls Win in Tenth

Vaughan Hits Home Run to Whip Pirates

A last second reprieve, in the form of Augie Galan's ninth inning single that tied the score, followed by Arky Vaughan's grand slam homer with the bases full in the 10th gave Brooklyn Dodgers a 10 to 6 triumph over Pittsburgh and kept them from tumbling into third place in the National League Monday.

Brooklyn remained 8½ games out of first place, however, as the pace-setting St. Louis Cardinals made it nine in a row by beating Boston Braves, 6 to 3. Big Mort Cooper got off to a shaky start, but hurled hitless ball after the second inning to record his 14th victory of the season against five defeats.

In the American League the first place New York Yankees made only three hits off Jake Wade, but beat Chicago White Sox anyway, 5 to 2. The victory stretched the Yanks' lead to eight games as the second place Detroit Tigers lost to Philadelphia Athletics 2 to 1.

Jesse Flores, early season pitching sensation, won his first game since June 15, in beating Detroit for the A's. Stubby Overmire held the Mackmen to five hits, but three of them went for extra bases. Flores tripled and scored the tying run in the sixth. Doubles by Johnny Welaj and Bobby Estalella accounted for the winning run in the ninth.

HITS TWO HOMERS

Catcher Ray Mueller walloped two homers, good for six runs, as Cincinnati Reds thumped the Phillies 8 to 2, while New York Giants ended a seven-game losing streak by beating Chicago Cubs, 4 to 3. Oddly, Buster Maynard drove in the winning run for the Giants after Dominic Dallessandro had dropped his foul fly for an error in the fourth.

St. Louis Browns snapped their five-game losing streak by defeating Boston Red Sox, 7 to 1, behind Bob Muncrief's three-hit pitching. George McQuinn gave Muncrief all the runs he needed by whacking a triple in the first inning with the bases jammed.

Cleveland started a new winning streak by walloping Washington, 7 to 3, as Jim Bagby chalked up his 10th win of the campaign. The Indians had won seven in a row before dropping the second game of Sunday's doubleheader to the Senators.

Baseball

MONDAY'S SCORES

National League

Boston 3, St. Louis 6
Brooklyn 10, Pittsburgh 6.
Philadelphia 2, Cincinnati 8.
New York 4, Chicago 3.

American League

Chicago 2, New York 5.
St. Louis 7, Boston 1.
Cleveland 7, Washington 3.
Detroit 1, Philadelphia 2.

International League

Montreal 4-4, Baltimore 1-3.
Syracuse 4, Rochester 2.

STANDINGS

National League

	Won	Lost	Pct.
St. Louis	57	28	.671
Brooklyn	52	40	.565
Pittsburgh	48	47	.552
Cincinnati	45	43	.511
Chicago	41	47	.466
Philadelphia	39	51	.433
Boston	35	48	.422
New York	34	55	.382

American League

	Won	Lost	Pct.
New York	52	33	.612
Detroit	44	41	.518
Washington	46	44	.511
Cleveland	43	42	.506
Chicago	42	43	.494
St. Louis	40	44	.476
Boston	41	46	.471
Philadelphia	37	52	.416

International League

	Won	Lost	Pct.
Toronto	63	39	.618
Newark	53	43	.558
Montreal	51	47	.520
Syracuse	47	47	.500
Rochester	46	50	.479
Buffalo	45	52	.464
Baltimore	42	51	.452
Jersey City	39	58	.402

Coast League

	Won	Lost	Pct.
Los Angeles	74	27	.733
San Francisco	61	39	.610
Portland	50	50	.500
Seattle	47	54	.470
San Diego	47	55	.461
Hollywood	47	55	.461
Oakland	45	56	.446
Sacramento	32	68	.320

Flyers Boxla Team Will Play All-Stars

With the object of providing the crack R.C.A.F. club from Pat Bay with some real tough competition, the Flyers will battle an all-star club in tomorrow night's box lacrosse game at Stevenson Park, starting at 7.

In a preliminary game at 6, the Bays and Oaklands will clash.

Teams for the senior game follow:

All-Stars — Andrews, McFadyzlen, Featherstone, McKeachie, Mayo, Bryant, Ovcharick, Chungranes, Ranson, Yardley, Hunter, Ball, Halbart, A. Stewart and Breeze.

R.C.A.F. — A. McKim, Turner, E. McKim, Lea, N. and R. Baker, Smith, Hampson, Ferguson, Coates, Phelan and Stout. Referees for the game will be Anderson and Southworth.

Thursday night at 7, Douglas Tire will play Yarrows.

Highland Games Saturday

Interest Runs High

Annual Highland games scheduled Saturday at Macdonald Park are creating a lot of interest, and committee in charge forecast one of the finest meets in recent years.

Entries for the dancing and piping have come from as far as Ottawa.

Following is the entire dancing program: Under 6 years, special Highland fling; novice open, Highland fling; under 8 years, Highland fling, sword dance; under 10 years, Highland fling, sword dance, Seann Truibhas; under 13 years, Highland fling, sword dance, Seann Truibhas, all junior Reel o Tulloch, all junior Irish Jig, all junior Sailor's Hornpipe; under 16 years, Highland fling, sword dance, Seann truibhas, reel o Tulloch, Irish Jig, Sailor's Hornpipe; open senior, Highland fling, sword dance, Seann Truibhas, Reel o Tulloch, Irish Jig, Sailor's Hornpipe best dressed dancer.

Following well known judges will do the adjudicating: Miss Gwen Collins of Vancouver and Mrs. W. H. Wilson, Mrs. J. Dow, Miss Nancy Ferguson, Mrs. E. Robertson and Lieut. A. Allnutt of Victoria.

The pipers will be Pipe Major Donald Cameron and Pipe Major Ray Gandy. And the committee in charge consists of John MacDonald, chairman; Miss J. Dunnett and J. Burnett.

Calgary Girl Tops Softball Pitchers

CHICAGO (CP)—Helen Nichol, Kenosha pitcher from Calgary, is leading pitcher in the All-American Girls' Softball League's second half schedule with three victories against no defeats. Helen also leads Canadian girls in the batting parade with an average of .545.

Pitching records of other Canadian girls in the circuit are: Doris Barr of Winnipeg, with South Bend, one victory and no defeats; Olive Little of Poplar Point, Man., with Rockford, one victory and one defeat and Annabelle Thompson of Edmonton, with Racine, one victory and one defeat.

Gladys Davis of Toronto, a shortstop for Rockford, and Barr of South Bend, follow Nichol in the slugging department with .400 averages. The former won the league's first half batting crown with a .372 figure.

Batting averages of other Canadians are: Thompson, with Racine, .333; Dorothy Hunter of Winnipeg, formerly with Kenosha, now with Racine, .286, and Mary Baker of Regina, with South Bend, .200.

Racine won the first half of the schedule and led the league in runs scored, home runs, total bases on hits, sacrifice hits and runs batted in. Kenosha leads the second half schedule with four wins against two losses.

JACKIE WILSON WINS

PROVIDENCE, R.I. (AP)—Pittsburgh Jackie Wilson, former National Boxing Association featherweight champion, took a hairline decision over Tony Costa of Woonsocket, R.I., in a 10-round bout here Monday night. Wilson weighed 128½, Costa 130¾.

Fails to Regain Gambling Losses

OLYMPIA, Wash. (AP)—A. Le Roy O'Neil failed in supreme court Monday to regain the $2,658 he claimed he lost in gambling at The Turf, Yakima.

He contended that he lost that amount in cards and dice over a period of three years ending April 1, 1939, and sought to recover in an action against Richard G. Crampton.

The lower court held for the defendant and the high tribunal affirmed that judgment, holding there was no error in the lower court's action.

Softball Officials Throw Out Protests

Softball officials, in session Monday night, threw out a protest filed by the Victoria Machinery Depot and the R.C.A.F. senior men's clubs. The shipbuilders protested a win of the Navy club while the Flyers sought to have an Army triumph thrown out.

Bert Simpson's K.V.'s won first place in the men's C division Monday night by turning back Gordon Head O.T.C., 13 to 11, in a sudden-death playoff. What had promised to be a nip and tuck affair turned into a free-hitting battle. After K.V.'s had taken a 7 to 1 lead at the end of the third, O.T.C. tied the score in the sixth and went ahead 8 to 7 in the top half of the seventh. Five-run rally in the last of the seventh won the game for K.V.'s.

Tommy Johnstone and Harold Turner pitched for K.V's with three hurlers working for O.T.C.

Senior clubs will play a double-header at Athletic Park tonight with the Navy and R.C.A.F. meeting in the opener at 6.15 and the Army and V.M.D. in the second tilt.

Twilight Foursomes At Uplands Links

Twilight two-ball mixed foursomes will be played at the Uplands Golf Club Thursday. Players will arrange own starting time, between hours of 5 and 6.

Draw follows:

Mrs. A. C. Lindsay and Fred Smith vs. Mrs. A. D. Stralth and G. K. Verley.
Mrs. G. Bennets and R. Bramler vs. Mrs. W. G. More and Eric Hibberson.
Mrs. I. Harker and J. N. Rowell vs. Mrs. R. Bramley and Capt. J. W. Kempston.
Mrs. E. Prescott and Philip Ellis vs. Mrs. D. Fletcher and J. F. Dawson.
Mrs. J. F. Dawson and A. C. Lindsay vs. Mrs. A. M. Horsford and S. V. Osborne.
Mrs. J. R. Hibberson and O. G. Sutton vs. Miss M. F. Press and J. F. Jeffrey.
Mrs. G. K. Verley and D. Johnston vs. Mrs. P. B. Shore and J. B. Beveridge.
Mrs. W. Pirie and E. Robinson vs. Mrs. W. Erickson and Maj. J. G. Smith.
Miss D. Dykes and F. G. Hope vs. Miss M. Young and C. J. Robertson.
Miss M. Hatch and H. G. MacKenzie vs. Mrs. R. A. Patrick and Alfred Phillips.

McSpaden Wins Golf Playoff

Trees Are Big Help

CHICAGO (AP)—Trees, the most-feared hazards on the Tam o' Shanter golf course, oddly enough helped Jug McSpaden of Philadelphia win the $2,000 first prize and the all-American open championship Monday in a playoff with Buck White of Greenwood, Miss.

After White, bidding for his first major title, had clutched a one-stroke lead for seven holes, McSpaden squared matters on the 15th with a birdie then dropped a 20-foot pressure putt on the 18th carpet for another birdie and a card of 37-34—71 to White's even par of 36-36—72. White's runner-up award was $1,400.

Trees played a big part on the last three holes. On the 215-yard 16th, Jug's tee shot hit the trunk of a tree and bounced on to the fairway. He chipped within six feet of the cup, but missed the putt and took a 4.

Buck was short, but his chip-up—the deadliest part of his game—left him only three feet from the hole. He also missed, marking the sixth time during the round that he failed to get down putts of five feet or less.

White was in the rough directly behind a tree on his drive on 17, then played the most remarkable shot of the day. Sizing up the slant of the fairway beyond him, he took a No. 4 iron and rifled the ball low enough to catch the roll and follow a natural trough to the back apron of the green. From there he chipped two inches from the cup to salvage his par and match McSapden's 4.

After the 18th, however, it was little wonder that McSapden left for the showers humming "trees."

His second shot hit some branches overhanging the green, taking enough steam from the ball to allow it to drop 20 feet from the cup. Jug's putter did the rest.

Racing Results

VANCOUVER (CP)—Horse racing results here Monday follow:

First race—Purse $500, claiming, for four-year-olds and up, seven furlongs:
Dalmahoy (Bovine) $22.00 $8.40 $4.55
Hot Drop (Woodhouse) 9.50 3.95
Risky Play (Hruschak) 2.60
Time, 1.31 2-5. Also ran: Sialatum, Cargil, Stretch, Tettie B., First Ver.

Second race—Purse $500, allowance, for three-year-olds, seven furlongs:
Edjay (Dodson) $5.85 $3.75 $3.45
Bonnie Park (Woodhouse) 3.50 2.75
Flying Chief (Dye) 4.45
Time, 1.31. Also ran: Tyler Gulch, Special Lady, Special Briar, Lone Special.
First daily double, $61.80.

Third race—Purse $500, allowance, for two-year-old maidens, five furlongs:
Miss Wrinla (Woodhouse) $4.20 $2.65 $2.20
Somers Band (Roy) 3.70 3.00
Will Call (Ralls) 2.85
Time, 1.04 2-5. Also ran: Dark Leda, Lady Double, Ebony Ship, Sandrock Girl.

Fourth race—Purse $500, claiming, for four-year-olds and up, one mile and an eighth:
East Calling (Bailey) $4.30 $3.00 $2.45
Train Signal (Dodson) 3.50 3.30
Hurrigal (Haller) 3.45
Time, 1.58 2-5. Also ran: Arab Somers, Ancient Rites, Yncmis, Brittania, Costep.

Fifth race—Purse $700, claiming, for three-year-olds and up, one mile and a sixteenth:
Aunt Watch (Dodson) ..$12.90 $ 6.20 $4.70
Dark Verse (Haller) 20.30 8.50
Cue Ball (Dye) 3.95
Time, 1.51 2-5. Also ran: Cetuma, Eagle Crest, Watch Tick, Renton.
Second daily double, $48.85.

Sixth race—Purse $500, claiming, for three-year-olds and up, seven furlongs:
Trig (Ralls) $8.20 $5.85 $3.40
Kaywood (Wheeler) 9.85 3.75
Streamline (Haller) 3.20
Time, 1.31. Also ran: Chief Pickem, Dodd, Black Memory, Louis A., Stockton.

Seventh race—Purse $500, claiming, for three-year-olds and up, one mile and a sixteenth:
Fair Cloud (Ralls) $6.30 $3.85 $2.80
Wild Deer (Dye) 5.85 3.75
Queen Irene (Bovine) 7.80
Time, 1.51 1-5. Also ran: Little Gloomy, Naled, Kandahar, Remsa, Whistler, Go-Getter.
Quinella, $35.30.

Baseball Averages Leaders in Major

NATIONAL LEAGUE
Batting—Musial, St. Louis, .346.
Runs—Vaughan, Brooklyn, 56.
Runs batted in—Herman, Brooklyn, and Nicholson, Chicago, 63.
Hits—Musial, St. Louis, 123.
Doubles—Herman, Brooklyn, 27.
Triples—Musial, St. Louis, 18.
Home runs—Ott, New York, and Nicholson, Chicago, 14.
Stolen bases—Vaughan, Brooklyn, 12.
Pitching—Sewell, Pittsburgh, 10-2.

AMERICAN LEAGUE
Batting—Wakefield, Detroit, .326.
Runs—Gutteridge, St. Louis, 53.
Runs batted in—Etten, New York, 63.
Hits—Wakefield, Detroit, 121.
Doubles—Keltner, Cleveland, 25.
Triples—York, Detroit, and Lindell, New York.
Home runs—Stephens, St. Louis, 14.
Stolen bases—Case, Washington, 26.
Pitching—Grove, Chicago, 9-1.

Haegg's Mile Mark Revives Interest In Runner's Tour

By HUGH FULLERTON JR.

NEW YORK (AP)—That 4:06.3 mile of Gunder Haegg's has revived interest in the Swedish galloper's American tour. The Minnesota A.A.U. is asking about a meet for the Aug. 14 date that Washington gave up; Asa Bushnell is renewing his suggestion for a record trial on the fast Princeton track and the farewell meet here probably will be held Aug. 18 or 19. Gil Dodds will complete the tour with Haegg.

Chalky Wright's enlistment in the maritime service finally revealed his real age—it's 31. It also revealed that Chalky used to work on ships out of west coast ports so he won't be exactly a green hand when he sails on a victory fleet ship.

First holdout of the pro football season is Andy Farkas, who played in a war plant softball game the night the Redskins left for San Diego to begin training. Explaining why he lines up his putts so quickly when he's playing golf, Joe Louis says, "It don't change none."

Ken Alyta, Waterbury (Conn.) Republican: "The City of Buffalo, N.Y., must indeed be a place of rare charm and beauty. Else, why would three of its native sons be so intent on leaving the major leagues in recent years to shuffle off to Buffalo? We refer, of course, to the Pittsburgh Pirates' Huck Geary, the former New York Yankee Buddy Rosar and Frankie Pytlak, former Cleveland catcher."

Most Spectacular

CHICAGO (AP)—A shot made Saturday by Sgt. Clayton Heafner of Spartanburg, S.C., was judged the most spectacular of the Tam o'Shanter golf tournament, and it was announced Monday that he won $100 for the feat.

Heafner, last year's runner-up in the Tam open, found himself behind a tree in the 15th hole without enough room to swing except from the left side. He took out his putter, with a flange on the backside of the blade, and hit the ball southpaw style. It soared over a trap and glued itself to the green.

Alberta Ranchers Bothered By Elk

CALGARY (CP)—Ranchers in southwestern Alberta wage an unequal fight against elk from the Waterton Lakes Park in an effort to protect their haystacks, said F. H. Riggall, Twin Butte, noted big game guide and hunter, at a special meeting of delegates to the Alberta Fish and Game Association here Monday.

Coming out of the park area, these elk seek the haystacks as an easy form of food. Fences protecting the ranches afford no barrier, Riggall told the meeting. Eight-foot fences were easily jumped and when these were increased to 13 feet the big bull elks hurled themselves against the wire strands, breaking one to three wires at a time and cracking stout poplar posts.

Use of an electrified fence was tried, but deep dry snow insulated the animals from ground connection and the elk received no shock.

At the request of the provincial game department, an advisory council to it was appointed by the association. Members of the council chosen were: Dr. R. A. Rooney of Edmonton, association president, J. A. McGhee of Brooks, vice-president, Henry Stelfox of Rocky Mountain House, and V. A. Newhall of Calgary.

Lawn Bowling

Women members of the Greater Victoria Ladies' Lawn Bowling League will start competition Thursday afternoon for possession of the Crouch Cup. Finals and consolation rinks will be run off Aug. 5.

The draw follows:

1—Mrs. Osborne-Smith, V., vs. Mrs. Upward, L.H.
2—Mrs. Peden, CP., vs. Mrs. A. Stewart, B.
3—Mrs. Baker, V.W., vs. Mrs. Peddie, L.H.
4—Mrs. Wills, V., vs. Miss Douglas, C.P.
5—Mrs. Mowat, B., vs. Mrs. Webster, L.H.
6—Mrs. Munro, V., vs. Mrs. McCallum, L.H.
7—Mrs. Morrison, V., vs. Mrs. Wilson, C.P.
Bye—Mrs. Simmons, V., plays winner of No. 1 at 2.

As the result of a game played Saturday afternoon and evening on the Victoria West lawn bowling greens in aid of the "Babies' Fund," the sum of $80 was realized. The committee of the club wishes to thank all who contributed.

Gordon Verley Wins Uplands Club Title

Gordon Verley won the men's championship of the Uplands Golf Club with a 5 and 3 victory over Lieut. Roy Stranix in the 36-hole final.

After gaining a 4 up margin at the end of the first 18 holes Verley held to his advantage over the afternoon round to run out the match on the 33rd green.

At the conclusion of the match President Bob Williams presented the championship trophy.

The putting competition sponsored by the women members for the "Aid to China Fund" netted the sum of $27.18. Winners were Mrs. E. Jackson, Mrs. W. G. More, E. Robinson and C. F. Smith. The tournament prize list follows: G. K. Verley, champion; Lieut. R. Stranix, runner-up; Eric Hibberson, medalist; F. H. Francis, first flight; R. Ard, runner-up; B. E. Porritt, second flight; Dr. H. H. Livsey, runner-up; W. G. More, third flight; E. Badminton, runner-up; Capt. J. W. Kempston, fourth flight; W. J. Twitchell, runner-up; Philip Ellis, fifth flight, N. Manson, runner-up.

The vitamin oils of the menhaden are fed to poultry and hogs, and are necessary for the economical production of pork and eggs.

SHAVE IN COMFORT

With Minora Blades!

Minora is by far the best and sharpest double-edge blade in its class. It's the quality blade in the low-price field.

They'll Do It Every Time

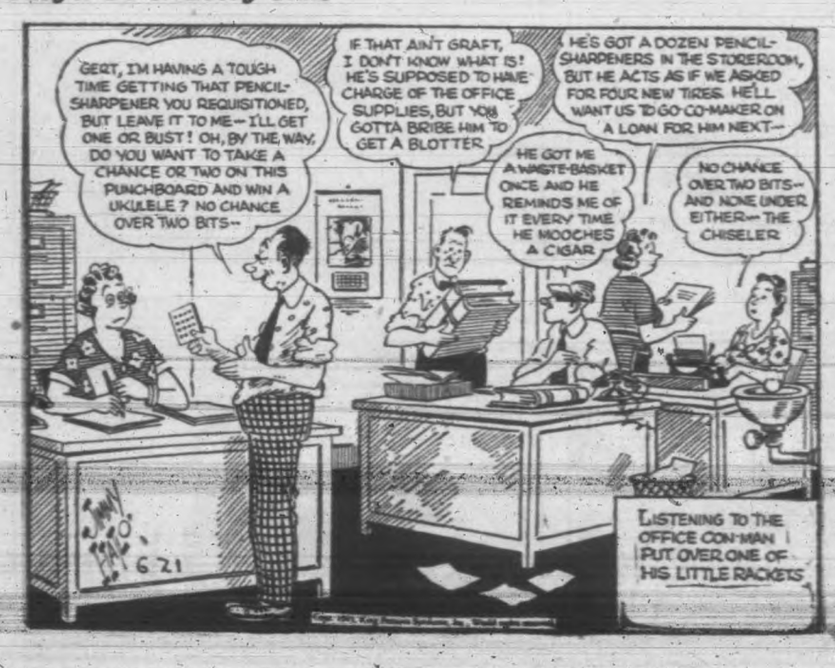

About SHOES and SHIPS

Outfitting our sailors takes a lot of shoe leather, and when to that vast quantity is added the amount required for the Army and the Air Force, it is readily seen that shoes needed by our fighting forces are computed in millions. The greater part of our shoe output is thus earmarked for military requirements. So when you go to your favorite shoe store for a pair of Leckie's Fine Shoes you're not surprised to find the style range smaller than it used to be. Of course you don't mind. You tell yourself that if you were in the other fellow's shoes, you'd want them to be good too!

LECKIE

MAKERS OF MEN'S FINE FOOTWEAR

"I tell all who have RHEUMATIC Pains!"

If she had known earlier what she knows now, Mrs. Brum would have been spared a lot. So she wants to pass her knowledge on to you.

"I have had rheumatic pains all over me for nearly 12 months," she writes. "In fact, I could hardly move. My hands were puffed up and I could not do my own work or get up the stairs. I tried almost everything I was told. At last I decided to try Kruschen.

"I have had two bottles and I am pleased to tell you I am now better, thanks to Kruschen Salts. I shall never be without it now I know its value. If I had taken it before, I should have saved a lot of money. I tell all I know who suffer from rheumatic pains what it has done for me."— (Mrs.) E. Brum.

Those stabbing rheumatic pains are often caused by needle-pointed crystals of uric acid lodging in the joints. Kruschen usually brings relief because it helps dissolve those sharp crystals and expels them from the system. Then, if you continue with a little daily dose of Kruschen, it should keep your inside so clean and regular, that uric acid and other body poisons do not get a chance to accumulate again.

Kruschen Salts come in two sizes. 25c and 75c at all drug stores.

Today's Crossword Puzzle

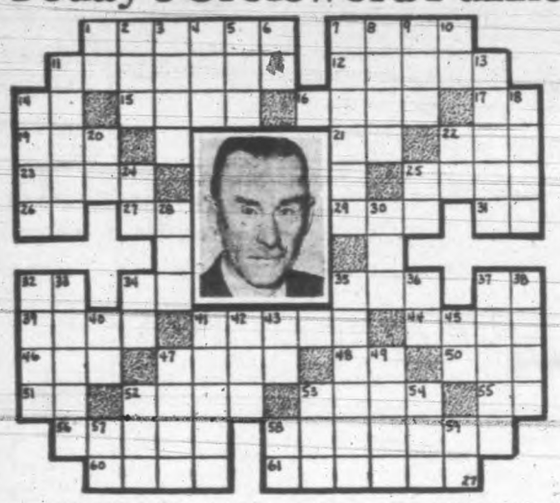

HORIZONTAL
1, 7 Pictured author
11 Rectify
12 Music drama
14 Negative
15 Dispatched
16 Passage
17 Road (abbr.)
19 Avenue (abbr.)
21 Electrical term
22 Fish
23 Lease
25 Presently
26 Doctor of Theology (abbr.)
27 Within
29 Convent worker
31 Of the thing
32 Spain (abbr.)
34 Morindin dye
35 Dry as wine
37 Chaos
39 Tidy
41 Vault
44 Baking chamber
46 Charged atom
47 Woody plant
48 Bone
50 Limit (comb. form)
51 Promissory note (abbr.)
52 Bound
53 Scheme
55 Vermont (abbr.)
56 12 months (pl.)
58 Introduction
60 Writer of poems
61 Revoke

VERTICAL
1 Toward
2 Hours (abbr.)
3 Russian city
4 Males
5 Perform
6 Street (abbr.)
7 He is a famous —— writer
8 Genus of bees
9 Seine
10 Near (abbr.)
11 Long for
13 Fervor
14 Spikenard
18 Low sand hill
20 Half an em
22 Type of moth
24 Palm lily
25 Tin (symbol)
28 Nothing
30 Shoshone Indian
32 Clip off suddenly
33 Flower
34 He is now living —— Kussnacht, Switzerland
35 Pilfered
36 Symbol for cobalt
37 Audacity (slang)
38 Single thing
40 Any
41 Crown
42 Color
43 Biblical pronoun
45 Verso (abbr.)
47 Weary
49 Shoe part
52 Philippine peasant
53 Before (prefix)
54 Small boat
57 Epistle (abbr.)
58 Pair (abbr.)
59 From

(Answer to previous puzzle)

FOR BEST RESULTS UTILIZE TIMES WANT ADS

SIDE GLANCES By Galbraith

"Now remember—if they ask us to stay for dinner don't refuse, because people aren't insisting these days!"

Dorothy Dix:

Dear Miss Dix: I am a young, attractive girl. When I was 16 I went wild and got a reputation that was bad enough to stop a clock. Now I am sorry for the way I behaved. I want to go out with nice boys and eventually marry one. But how can I when the fellows on the corner whistle and yell different things to me when I pass? Every time a nice boy hears of my past he drops me. How can I convince people that I have changed? G. I. N.

Answer: It doesn't take long for a girl to lose her good name, but it takes a long time to get it back. Sometimes years. But if you will keep on being good, eventually people will forget your past. You can live it down.

Dear Miss Dix: I am 40 years old and in love with a girl of 20. I am a widower with a son four years old. I have known this girl all her life and have worked with her for the past two years, side by side, eight hours a day, six days a week. We both come from good families and have the same background.

I have a small prosperous business and can give my wife a good home, a car, and all comforts the middle class have. Am not stingy, mean, or little. She loves me and loves my child. What do you think of our chance of happiness if we marry? H. T.

Answer: I think it is a knockout. There is hardly a chance that such a suitable marriage will fail to bring both you and the girl great happiness.

Uncle Ray

Russians Have Worked to Improve Life in Siberian Area

The part of Russia known as Siberia has been divided into republics, but people still think of northern Asia as "Siberia." In the minds of most persons, Siberia is a cold, frozen part of the world, not fit for human beings to live in.

A good deal of northern Asia really is a frozen waste, but not all of it. In the past 25 years, the Russians have done much to make better use of the land.

Tens of thousands of new settlers have crossed the Ural mountains. They have started farms and have cared for herds of livestock.

In times gone by, very few natives of Siberia could read or write. Today the story is somewhat different. Many of the children, and some of the adults, have gone to schools which have been started. If older persons cannot read or write, it is likely that their children or grandchildren will explain the meaning of the printed page.

The Arctic ocean borders thousands of miles in northern Russia, both in Europe and Asia. Efforts have been made to use that ocean to transport goods from one part of northern Russia to another.

In July, 1933, a party of 128 persons set out on a journey aboard a vessel named the "Chelyuskin." Six members of the party were women and two were children.

The plan was to travel from Russia-in-Europe across the Arctic to Bering Strait, and thus to reach the Pacific ocean. Early in November the travelers came in sight of Bering Strait, and sent out a radio message with the good news.

Then came ill fortune. A sudden cold wave spread over the East Siberian Sea. The "Chelyuskin" was frozen tightly, and could not go forward. Three months later it was crushed by the ice and sank.

The people aboard had enough warning to leave the vessel and get on a mass of "pack ice." They also removed most of their supplies before the sinking took place.

Floating on the East Siberian Sea aboard an ice raft is not the most pleasant thing which could happen to people, but these Russians kept up their spirits. Radio messages were sent to Russia, and as a result rescue parties were formed.

Living in huts and tents, set up on the ice, the explorers listened to a professor give lectures on science and history. One day the ice split close to the edge of the kitchen hut, but the hut was saved.

Present-day conditions are very apt to lead to a Near-sightedness which has a very bad effect on the Business Vision. With curtailment and conservation the order of the day in so many directions, there's a temptation to curtail advertising—a tendency to forget that the most economical insurance for tomorrow's business is to keep alive the reputation your product or service enjoys today. Even if you DO have more business than you can handle, even if you are loaded down with Government orders, history has proven over and over again that it is still the part of wisdom to keep on telling your story and keeping your name and product in the mind of a forgetful public.

Thirty years' experience in Merchandising in every line, on three continents, and under the most competitive conditions, might make our suggestions of some value.

HARRY G. PENMAN

A COMPLETE ADVERTISING SERVICE

620 VIEW STREET, G 8157
VICTORIA, B.C.

Our Boarding House, with Major Hoople

OUT OUR WAY By Williams

Bringing Up Father By George McManus

Boots and Her Buddies By Martin

Wash Tubbs By Leslie Turner

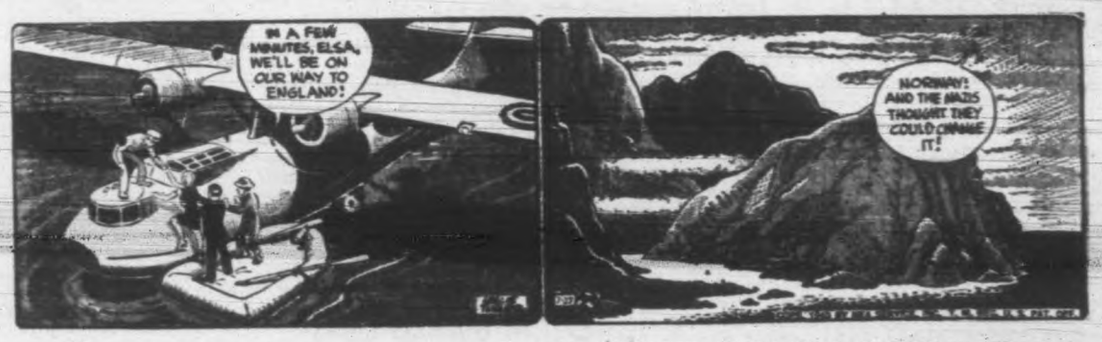

Mr. and Mrs. By Arthur Folwell and Ellison Hoover

Alley Oop By V. T. Hamlin

Freckles and His Friends By Merrill Blosser

Saanich Bear Falls To Hunters' Bullets

Saanich's marauding bear returned after a four-day stay in the mountains to an Elk Lake fruit farm Monday where Saanich police shot and killed the notorious raider which had caused some anxiety among Saanich residents.

Cpl. Cecil Pearce and Const. J. W. Maycock, adopting commando tactics, crawled along a fence and in a ditch to within range. Const. Mycock fired a shot which sent the bear bounding off, but Cpl. Pearce pumped a second bullet into the chest of the black bear, which fell dead.

Long believed to be a big black she-bear, the police officers announced their bag was a 250-pound male. In good shape after several weeks of civilized life in Saanich orchards the bear will make good meat but the hide, because of the season, is not good.

Extremely rare on the Saanich peninsula, the black bear led police and other hunters in a merry chase for several weeks. Wary of his pursuers the bear made hardly a false move until Monday when the hunters crept up on the bear from opposite directions.

Kiltie Band to Play At Wednesday Concert

The Highland Games Association will sponsor the program Wednesday evening at Beacon Hill Park. Taking part in the entertainment which will begin at 8, will be Miss Nellie Small and her kiltie band.

Ernie Fullerton and his orchestra will be featured at the civic cheer-up concert at 8 Thursday evening. Specialties for the evening will include two prizes for old style waltzing and two prizes for jitterbugging. Both these features will be held at 8.15.

Other events will include community singing, dancing on the green, introduction of visitors to Victoria, and singing competition for services and civilians. Sgt. Curly Perullet will be master of ceremonies.

Ald. W. H. Davies, who is in charge of the program, requests that the public be present as early as possible Thursday evening so that a picture for the civic archives can be taken before it is too dark.

CASH
For Used Cameras
VICTORIA PHOTO SUPPLY Ltd.
1015 DOUGLAS ST., Sussex Bldg.

Have Those Old Floors Sanded and Refinished, or New Hardwood Laid
V.I. HARDWOOD FLOOR CO.
707 JOHNSON — G 7314

FARMERS!
We are settled in our new premises and ready to serve you as usual. Call in any time and look around. No obligation.
THOMAS PLIMLEY LIMITED
YATES AND VANCOUVER G 7161

Don't Burn Garden Refuse
USE "CONVERTO" OR "COMPOST"
To a layer of waste 4 feet square and 9 inches high, add a spadeful of earth, sprinkle 2 handfuls of "Converto" evenly over the pile; repeat the process with waste, earth and "Converto" until your pile is 4 feet high. Cover with soil on top, bank up sides and keep moist.
Your refuse will become valuable humus in a few months.
Scott & Peden Ltd.
G 7181 Corner Cormorant and Store Streets
Fruits - Vegetables - GROCERIES - Tobaccos - Hardware - Feed

TUBBABLES In cotton slubs, ginghams. Button-front style and dirndls. Sizes 12 to 44. Sale price 2.49
1324 DOUGLAS PHONE E 7552 DICK'S DRESS SHOPPE

Wins Commission

F/LT. LT. GORD WALSH

Night bomber of the famous R.C.A.F. Demon Squadron, which has won distinction for its attacks on enemy shipping in the English Channel, Flt. Lt. Gordon C. Walsh has been promoted from the rank of flying officer, his parents, Mr. and Mrs. C. G. Walsh, 1235 McKenzie Street, learned today.

Since he went overseas in December, 1941, Walsh has had many brushes with the enemy. Last August he had the pleasure of making a direct hit on a Nazi vessel and watching the smoke of the fires he started rise to about 500 feet.

Born in Victoria, Walsh attended Sir James Douglas School and Victoria High School. He was employed by the Shell Oil Company here before joining the R.C.A.F. in November, 1941.

District 5 Class Win Nursing Certificates

Certificates were presented to 22 successful candidates of the district 5 nursing class by Mrs. Andrew McGavin at an A.R.P. social held at the Quadra Primary School. Mayor McGavin was also present.

Short addresses on A.R.P. work were given by Inspector A. H. Bishop, Victoria, A.R.P. controller; Capt. D. J. Proudfoot, chief warden, and Dr. C. S. Beals, provincial gas officer.

The program included piano solos by Mrs. Beals, vocal solos by Miss Elaine Farmer, and tap dance numbers by members of Miss Florence Clough's dancing academy.

Miss M. J. Clay, librarian, told city police today three hinges on the front door of the Victoria Public Library had been tampered with during the night.

'Save the Malahat' Move Starts

Protest against destruction of the scenic beauty of the famed Malahat Drive by cutting down the big trees along the summit section, was lodged with Minister of Lands Wells Gray at the Parliament Buildings today by the Duncan Chamber of Commerce, under President James Greig.

"The government must take some action at once or the whole area will be denuded and present only a depressing picture of charred stumps and felled logs," said Mr. Greig.

"To allow the Malahat to be ruined would be a crime and a scandal. Trees slaughtered now can only be replaced after a lapse of at least 50 years."

Early in the summer the newspapers reported that someone was cutting the scenic timber at the top of the Malahat and public protests were made. There were also protests against lining the scenic parts of the road with communications poles.

"In this move to save the Malahat, Duncan Chamber of Commerce was joined today by the Victoria Chamber and by the Associated Boards of Trade of Vancouver Island," said Mr. Greig. "The government must be made to know that the people of this island are serious about saving the Malahat."

Service Governed By Transit Controller

Increased train service over the E. and N. to Vancouver Island points cannot be established without the sanction of the transit controller, according to N. R. Des Brisay, assistant passenger traffic manager, Canadian Pacific Railway, Winnipeg, who is in Victoria today.

Whether or not the E. and N. would be permitted to operate an extra train north from here, Mr. Des Brisay was not prepared to venture an opinion.

Traffic would have to be particularly heavy, he thought, before the transit controller would consider any application for additional train service.

Mr. Des Brisay, who has been looking into the company's passenger business on the island, is spending a few days in the city before going to Seattle.

Sgt. Pilot 'Tony' Agar Reported As Missing

Sgt. Pilot Anthony Agar, R.A.F. is "missing believed killed on overseas operations" according to word received by his parents, Capt. and Mrs. W. H. Agar, Tyndall Avenue, Gordon Head.

Sgt. "Tony" Agar was born in England 25 years ago and educated there and at Kelowna. He came to Victoria with his parents in 1938 and joined the Princess Pats, going overseas with the first contingent and later transferring to the R.A.F.

His sister, Lieut. Joan E. Walker, C.W.A.C. served with Lt.-Col. Kennedy in the former W.A.C., and was one of the first members of the C.W.A.C. She has just returned to Canada after a tour of duty overseas and is attending courses at MacDonald College, Quebec.

Gliding Club to Start Field Training Aug. 8

First field day of the Victoria and Island Gliding and Soaring Club Inc., will be held Aug. 8 when members will receive training with a completed glideron, Ald. B. J. Gadsden, president of the club, announced today.

Tonight the club will assemble at 8 at the hangar, 1407 Broad Street, for lecture and work on the gliders.

Air Commodore E. L. McLeod will visit the hangar Aug. 3 to inspect the work. All friends of members and the interested public are invited to attend.

Rural School Problems Being Debated Here

Rural school problems are being discussed at a conference in the Parliament Buildings of school inspectors and Normal School teachers.

Miss Iman Schatzmann, a member of University of Chicago faculty and executive secretary of the Rural Life Association of America, is giving the feature addresses. Hon. H. G. T. Perry, Minister of Education, said Miss Schatzmann is one of the outstanding authorities in North America on the subject of rural education.

Mr. Perry said it is hoped B.C rural schools will be aided as a result of the conference.

V.M.D. Says City To Blame for Mishap

Charging the operator of the Johnson Street drawbridge was responsible for an accident April 15 involving a Russian ship, H. S Hammill, general manager of the Victoria Machinery Depot Co. Ltd., in a letter received at the City Hall today, said the company may be compelled to put the matter in the hands of legal advisers for settlement.

"We would like to bring to your attention," he said, "that the bridge tender admitted he had not raised the span to the full limit available, which is one of the essential features of a bridge of this type in order to give vessels, which are a movable body subject to wind and current, full opportunity of going through the span without coming into contact with the movable section of it. This is a feature that is quite universally recognized in relation to ships; and, under the circumstances, the responsibility lies clearly with those in control of the operation of the bridge span."

Mr. Hammill asked the City Council to again consider the matter as the company's underwriters stated neither the company nor the ship have any liability whatsover.

Mill Worker Had 2 Registration Cards

James E. McQueen, a shingle mill sawyer, pleaded guilty in city police court today to charges of having in his possession a national registration card other than the one issued him and of having more than one liquor permit. He was remanded until Wednesday for sentence.

McQueen was arrested Monday by Detective George Clayards of the city police and Cpl. J. Watson and Cpl W. Falconer of the R.C.M.P.

Cpl. Watson testified McQueen had admitted signing the name William Douglas to a national registration card, and he had in his possession, besides the card issued him, another belonging to a Victoria resident.

The corporal said the accused admitted to him that on April 1 he used the registration card made out to Douglas to secure a liquor permit. He already had secured a permit under the card made out to him.

Overseas

SGT. J. H. FRASER, air gunner, R.C.A.F., who has arrived in England according to word received by his mother, Mrs. K. H. Fraser, 18 Wellington. Born in Victoria, Sgt. Fraser attended Sir James Douglas School and Brentwood College. He enlisted in 1942.

Halifaxes Go Fishing

Lord and Lady Halifax, with their son and other members of their party, went fishing at Brentwood again today.

Asked how the British Ambassador to the United States fared when he went fishing at Brentwood on Monday, a Government House spokesman said "they didn't exactly swamp the boat, they caught a few and lost a few, but they had a wonderful time." The party took along a picnic supper and it was 9 in the evening when they returned to Government House, with five salmon of an average weight of between eight and nine pounds, which will be cooked for them before they leave town tomorrow morning.

TOWN TOPICS

Monthly service in preparation for a city-wide mission, in October, will be held at St. John's Church Wednesday evening at 8.

On one of his periodical trips to Victoria, J. I. Haas, president of J. I. Haas Hops Inc., Washington, D.C., is at the Empress today.

Eight motorists were each fined $2.50 in city police court today on parking charges. Another driver paid $5 for driving without a drivers license.

Attempt to enter 2639 Shelbourne Street, was reported to city police Monday by Mrs. R. C. Collins. The person failed to gain entrance to the rear of the building which led to a grocery store.

Archibald Reid, 19-year-old sailor, and Roy S. Hare, 18-year-old civilian, were each fined $50 in city police court today on charges of stealing gasoline. In default of the fine the youths will spend one month in jail.

A truck, driven south on Toronto and turning north onto Menzies by David C. Wright, 932 Arm Street, and a second truck driven south on Menzies by Tom Sam, 826 Caledonia Avenue, sustained damage Monday in a collision.

F. Ayriss, 2625 Graham Street, told city police Monday a window had been smashed at the Dominion-Provincial Emergency Training School on Kings Road. Detective Louis Callon reported an attempt had been made to enter the building by removing the window but the person failed to get in.

Bush Fire Burning Out

Prospect Lake bush fire which since last Thursday noon has burned over an estimated 200 acres of logged off land was well under control today and fire officials hoped the blaze would burn itself out without any more trouble.

Damage caused by the fire has been slight, although several buildings at one time were threatened.

Monday afternoon Saanich firemen attended a house fire at the home of G. Piccoli, Holland Ave. Slight damage to the wall of the home was reported although firemen were at a loss to know the cause.

Saanich firemen have turned over to the police three youths they said had started several fires at Douglas and Vernon. The last such fire was extinguished Monday afternoon.

Tell of Camp Life

Reports from members recently returned from the Reserve Army camp at Heal's were heard at the luncheon meeting of the Gyro Club at the Empress Hotel Monday.

All members agreed that the comprehensive training was supported by excellent instruction and equipment.

A long and detailed description of the battle manoeuvres was given by President Louie Glazen who was in charge of the invasion forces.

Hexamine Puts The Punch In Blockbusters

PERTH AMBOY, N.J.—Hexamethylenetetramine, which looks like white sugar and has long been used in prosaic pharaceutical blends, is now the basic explosive element in American block-buster bombs, it was disclosed here today.

The facts about the innocuous-looking powder were made public at ceremonies in which the Army-Navy "E" pennant and "E" label pins were awarded to the management and 200 employees of the electro-chemical plant of the E. I. du Pont de Nemours & Co., in Perth Amboy.

Hexamethylenetetramine — which also is known as hexamine for the benefit of those who have to pronounce it—is made out of formaldehyde and ammonia, and after it has been shipped to an explosive plant and mixed with other chemicals, it has greater destructive energy than TNT.

Since the little Perth Amboy plant—a handful of red-brick buildings on four acres near the bank of Raritan Bay—was the first to develop hexamine properly for bombs, it shares with an unnamed explosives plant the honor of being the birthplace of American blockbusters.

The du Pont chemists here, under Dr. G. C. Bailey, plant manager, know all about how to make hexamine. They pump formaldehyde and ammonia into a retractor, where under controlled conditions hexamine forms in solution. The solution is then boiled down in an evaporator, dried and refined, and out comes the hexamine, pouring down tubes and into barrels.

But, the du Pont chemists insist, so secret is the rest of the process that they don't know just how the explosives plants convert hexamine into blockbusters.

"Ask Adolf Hitler about it," they suggested today. "We never see the finished product, but he does—and plenty!"

The du Pont process is now being used at a number of other and even larger hexamine plants in the United States. At present the entire Perth Amboy production goes aboard in barrels under lend-lease, and is converted to blockbusters abroad. For that reason and because the Treasury Department administers lend-lease today's "E" award was made for the first time in the war under the treasury's sponsorship.

The ceremony, in St. Stephen's Hall, a block away from the plant, was attended at 3.30 p.m. today by about 150 employees, including many from the afternoon shift, but the plant is so largely mechanized and operated by automatic control that the lethal hexamine kept on pouring into the barrels without interruption.

"OFFENSIVE IN PREPARATION"

Maj.-Gen. Charles T. Harris Jr., commander of the Aberdeen Proving Ground, at Aberdeen, Md., presented the "E" pennant and Lieut. Richard S. Aldrich of the 3rd Naval District, presented the lapel pins.

Gen. Harris, observing that without hexamine there would be no blockbusters of the present destructive efficinecy, said: "Eighteen months ago we had the will but not the means to strike down the forces of the Axis. Now we have both. . . But, I assure you, the hardest fighting and the greatest victories are still ahead. . . Even as I speak, large offensive actions are in preparation."

Other speakers were Dr. E. A. Rykenboer, general manager of Du Pont's electro-chemical department; Mayor John A. Delaney of Perth Amboy, and Mahlon W. Loux, president of the employees' association of the plant.

Besides hexamine, the Perth Amboy plant makes formaldehyde and silver cyanide, both of which have important uses in war industry. The silver cyanide —with prewar production increased 30 times at this one plant —is used to plate bearings for airplane engines, making them able to withstand heavy loads and tremendous speeds.

Yvonne Guiget Wins T.C.M. Gold Medal

A Vancouver girl, Yvonne Jeanne-Marie Guiget, won the Toronto Conservatory of Music gold medal for obtaining the highest marks in Canada in L.T.C.M. piano, the conservatory announced today as it made public the names of the gold and silver medal winners for the 1942-43 season.

Silver medals awarded to examinations candidates obtaining the highest marks in each province in their respective grades and subjects were won by: Ronald DeMontigny of Victoria for Grade 2 violin; Gertrude Buckler of Victoria for Grade 6 organ, and Shirley J. Piper of Nanaimo for Grade 9 piano.

TAKE SOME NEW Victor Records WITH YOU
Single Records or complete sets in Popular or Classical Albums. An ideal gift for your hostess. You'll find them all at
FLETCHERS
Everything in Music
1130 DOUGLAS

Overnights At Hastings Park

VANCOUVER (CP) — Official overnight entries, Hastings Park, fourth day, Wednesday, July 28.

First race—Claiming, three-year-olds and up; seven furlongs: Naperton 117, Flying Bud 117, Love Us 110, *China Bean 99, *Gordon's Gift 119, Nopanoma 117, Bucket Head 122, El Portal 117, *Black Memory 116, Dodd 117, Streamline 110, *Just Islam 121, Flying Chant 109, Avondale King 119.

Second race—Claiming, three-year-olds and up; seven furlongs: Ebony Latch 120, Patage 111, Sunny Park 108, Winnamucca 114, Plucky Jake 109, Royal Memory 107, Streakkworth 111.

Third race—Claiming, three-year-olds and up, foaled in western Canada, five furlongs: Zelpha Lass 115, Golden Belt 115, Groves 109, Shannon Doah 115, Easter Park 115 Honeypagan 115, Act Three 115, War Weary 110, Lilloade 115, Wingaway 110, Zebella 115, Welbeck 117, George Somers 115, Countess A A 109.

Fourth race—Claiming, three-year-olds and up, one mile and one-sixteenth: Wexford Boy 110, Merchiston 110, Red Neck 117, Marco 117, Masked Revue 117, Simtee 110, Jonie's Girl 112, Novito 117, Ouimax 105, Taken 117, *Bob-Jack 101, Avondale Star 110, Favorsome 110, John B 110.

Fifth race—The Western Canadian championship, three-years-olds and up, foaled in Western Canada; one mile and one-eighth: Patage 110, Orangeworth 107, Killarney L. 115, Mesmerist 106, Dalkeith 114, Maginot Line 108, Saffworth 109, Teeworth 114.

Sixth race—Claiming, three-year-olds and up, seven furlongs: Duddingston 102, Glen Brush 112, Ruby Pagan 112, Buck-on 117, Cetoma 117, *Opus 101, *Proud Harry 115, *Proud Indian 119.

Seventh race—Claiming, three-year-olds and up; one mile and one-eighth: Pass Forward 120, Hurrigal 112, *Crackade 107, Nancy's Beau 117, Queen Irene 112, Valdina Sun 120, Dr. Pills 113, Ascot Maid 105, Solomon Somers 110, *Youville 105, Broad Royal 117.

Substitute race — Claiming, three-year-olds and up, one mile and one sixteenth: Pipe Down 117, Craiglochart 110, Camp Craig 110, Trusty Mum 105, Cache Creek 110, Tadpole 117, Liverpool 117, Blore Heath 110, Sean-Ghall 117, Chief Pickem 117, Risky Play 117, Little Dee 105, Piroyal 105, *Once in Awhile 107.

Substitute race—Claiming, three-year-olds and up, seven furlongs: Kaywood 110, Miss Olivia 112, Seedoe 112, Broxa M 115, *Trip Over 117, Flying Heir 115, Dalmahoy 115, Sherron Ann 112, Frisco Boy 117, Tettia B 112.

Track fast.

First post 3.30 p.m.

*Apprentice allowance claimed.

Come to the Basket Picnic, Sooke River Flats, Wednesday, July 28.

McCLARY RANGES
JUST ARRIVED
Gas Only, and Fired Ends
$65.00 to $105.00
HOME FURNITURE
Yates - above Blanshard

Assigned to Invasion . .

Only volunteers go to war for The Canadian Press—and the waiting list is long.

Qualifications: Good health, sound experience and that intangible something—keenness, enthusiasm, dependability, even luck—that makes a newspaperman.

The war reporter's job is never soft. The envious reader may picture him living a grand life in the open among happy-go-lucky comrades with battle only a nebulous background. Swell idea, of course—but it's a fantasy.

Four CP War Reporters: Fos Barclay, Lou Hunter, Bill Stewart, Maurice Desjardins.

The war reporter must be tough. He trains with the Canadians—hard, body-punishing drill that toughens him as well as the boys with the Sten guns. He must go anywhere, anytime: sizzling heat or freezing cold. As part of an invasion army, he faces illness, injury, death. He may be dive-bombed, torpedoed or machine-gunned.

The war reporter lugs his typewriter where the shells burst and the bullets zing. You won't find him in a tent far behind the battle-lines writing flowery copy second-hand.

You remember Ross Munro. The CP ace went with the Canadians to wreck the coal mines of bleak Spitsbergen.

He landed with them under a hail of fire on the beaches at Dieppe. He went with the group that gained battle experience in North Africa.

Eleven others in the CP London Bureau await action. They're home-grown Canadian boys. Put your finger anywhere on a map of Canada and you won't be far from a CP war reporter's home town.

They know what faces them: danger, privation, suffering.

Do they still want to go? You bet your life!

They're betting theirs.

CP ..COVERS THE WORLD FOR CANADA..

THIS CURIOUS WORLD By William Ferguson

CLASSIFIED ADVERTISING TELEPHONE—BEACON 3131

Victoria Daily Times

MEMBER AUDIT BUREAU CIRCULATION

TIMES TELEPHONES:

Private Exchange Connecting All Departments

BEACON 3131

Night Service: After 5.30 p.m. and Before 8.30 a.m. (and After 1 p.m., Saturdays):

Circulation Department.....Beacon 2200
Advertising Department.....Beacon 3132
Reporter (Social Editor).....Beacon 3133
Reporter (Sports Editor).....Beacon 3134

SUNRISE AND SUNSET

Sun sets, 8.39; rises Wednesday, 5.40, P.W.T.

TIDES

July	Time	Ht.	Time	Ht.	Time	Ht.	Time	Ht.
	h.m.	ft.	h.m.	ft.	h.m.	ft.	h.m.	ft.
24 ..	3.19	4.8	9.16	5.8	13.59	5.0	21.08	8.4
25 ..	4.26	3.7	13.06	6.0	14.36	5.9	21.44	8.4
26 ..	5.21	3.0	.....	.....	.....	.....	22.19	8.4
27 ..	6.09	2.5	10.04	7.3	17.29	7.3	22.50	8.4
28 ..	6.50	2.0	10.39	7.7	18.15	7.9	23.20	8.4
29 ..	7.30	1.7	11.11	7.9	19.26	7.9	24.39	8.4
30 ..	8.06	1.5	12.44	7.9	20.09	7.9	.....	.....
31 ..	8.29	8.4	8.40	1.5	18.10	7.9	20.47	7.4

TIMES CLASSIFIED ADS.—BEACON 3131

Classified ads. received by 12 noon will appear the same day. Office hours: 8 a.m. to 7 p.m. daily, except Sunday.

CLASSIFIED ADVERTISING RATES

2c per word per insertion.
Minimum charge, 25c.
Up to 10 words for three days, 60c.
Business or Professional Cards—$1.25 per line per month; minimum of two lines.

Births, $1.00 per insertion.
Marriages, In Memoriam Notices, Cards of Thanks, not exceeding 10 lines, $1.50 per insertion. Each additional line, 15c daily.
Deaths, Funeral Notices, not exceeding 15 lines, $1.50 first insertion, and $1 subsequent insertions. Each additional line, 15c daily.

The Times will not be responsible for more than one incorrect insertion of any advertisement ordered for more than one issue. Any claim for rebate on account of errors or omissions must be made within 30 days from the date of the same, otherwise the claim will not be allowed.

In computing the number of words in an advertisement, figures in groups of five or less, and each abbreviation count as a word.

Advertisers who desire to may have replies addressed to a box at the Times Office and forwarded to their private addresses. A charge of 10c is made for this service.
Confidential Replies to Box Numbers—Readers may reply without embarrassment. Name those you do not wish to contact and if you have named the advertiser your letter will be destroyed.

Subscribers wishing their addresses changed should notify this office as well as the carrier. If your Times is missing, phone Beacon 3200, between 5.30 and 7 p.m., and a copy will be sent by special messenger.

BOX REPLIES AVAILABLE

Letters addressed to the following boxes are available at the Times Office on presentation of box letters. Maximum postage as contained by advertisers who follow up replies promptly.

184, 202, 237, 257, 262, 444, 470, 1924, 1956, 1971, 7437, 7691, 7841, 7842, 7848, 7868.

ANNOUNCEMENTS (1 — 10)
Announcements 1
Florists 2
Funeral Directors 3
Monuments 4
Coming Events 5
Lost and Found 6
Personal 7
Personal Miscellaneous 8
Travel 9
Beauty Shoppes 10

BUSINESS CARDS (11 — 12)
Business Cards 11
Professional Cards 12

EDUCATION (13 — 17)
Educationists 13
Dancing 14
Dressmakers 15
Information Wanted 16
Music 17

EMPLOYMENT (18 — 23)
Salesmen and Agents Wanted 18
Help Wanted—Male 19
Help Wanted—Female 20
Situations—Male 21
Situations—Female 22
Teachers Wanted 23

HOME BUILDING (24)
Building Supplies, Contractors, Decorators, Floor Surfacing, Heating and Plumbing, Piping.

MERCHANDISE (25 — 37)
For Sale—Miscellaneous 25
Bicycles, Motorcycles 26
Musical Instruments 27
Radios 28
Market Specials 29
To Rent—Miscellaneous 30
Typewriters to Rent 31
Wanted—Miscellaneous 32
Dogs and Cats 33
Canaries, Caged Birds 34
Fur-bearing Animals 35
Office Supplies 36
Boats and Engines 37

FARMERS' MARKET (38 — 43)
Poultry Supplies 38
Baby Chicks 39
Livestock 40
Machinery 41
Grain, Hay, Feed 42
Seed 43

LET'S TRADE (44)

FINANCIAL (45 — 47)
Money to Loan 45
Bank Loans 46
Money Wanted 47

AUTOMOTIVE (48 — 52)
Motor Trucks, Tractors 48
Auto Service Directory 49
Garages 50
Automobiles 51
Auto Accessories 52

RENTALS (53 — 71)
Farms to Rent 53
Farms Wanted 54
Hotels 55
Rooms Wanted 56
Rooms—Housekeeping 57
Rooms, Board 58
Rooms—Furnished 59
Rooms—Unfurnished 60
Suites Wanted 61
Suites—Furnished 62
Suites—Unfurnished 63
Houses Wanted 64
Houses—Furnished 65
Houses—Unfurnished 66
Offices For Rent 67
Stores For Rent 68
Storage Space 69
Warehouse Space 70
Resorts 71

REAL ESTATE (72 — 80)
Houses Wanted 72
Houses For Sale 73
Vacant Lots 74
Acreages 75
Property Wanted 76
Farms For Sale 77
Listings Wanted 78
Business Opportunities 79
Listings Cancelled 80

Announcements

BIRTHS

ROWLANDS—To Lieut. and Mrs. J. N. Rowlands, R.C.N.V.R., at the Royal Jubilee Hospital, on July 25, a son, James Douglas.

STANCIL—To F/O. and Mrs. E. E. Stancil, 2885 Colquitz Avenue, at St. Joseph's Hospital, on July 24, a daughter, Linda Lois. (Nee Elsie Anderson).

DEATHS

BARNETT—There passed away in this city on Monday, July 26, Teresa Barnett, aged 88 years, widow of the late Alfred Thomas McCarter Barnett; born in Yorkshire, England, and a resident of this city for the last seven years. Funeral services will be conducted in McCall Bros.' Floral Funeral Chapel on Wednesday afternoon at 3 o'clock. Rev. O. L. Jull will officiate. Interment will take place in the family plot in the Colwood Burial Park.

BURNS—At the Royal Jubilee Hospital on Tuesday, July 27, William Burns of 2627 Blanshard Street, aged 73 years; born in Northumberland, England, and a resident of this city for the last 27 years. He leaves to mourn his loss his widow, Eliza, and one stepdaughter, Winnifred Cadwallader, at the family residence; also two brothers and one sister in Scotland. Funeral services will be conducted in McCall Bros.' Floral Funeral Chapel on Thursday afternoon at 2 o'clock. Rev. Thomas Menzies will officiate. Interment will take place in the Colwood Burial Park.

McNUTT—On July 25, 1943, Loren McNutt of 208 Dobinson Street, formerly of 733 Admirals Road, aged 64 years; born in Maitland, Hants County, N.S., and a resident of Victoria for 53 years. He leaves his wife, at home; four daughters, Mrs. S. Tongue and Mrs. J. Newham of Victoria, Mrs. J. Davis of Qualicum and Mrs. H. Boutillier of Dawson, Y.T.; three sons, Luther, John and George; one stepson, Kenneth Quagliotti, and five grandchildren, all of Victoria; one brother, Byron McNutt of Saanich, and two sisters, Mrs. Herbster, Head Street, and Mrs. McBurnie of Seattle. Funeral from Hayward's B.C. Funeral Chapel on Wednesday at 3.30 p.m., Rev. James Hood officiating. Interment in family plot in Ross Bay Cemetery.

REYNOLDS—Suddenly on July 24, 1943, at Sidney, B.C., Miss Marjorie Mary Reynolds of 1037 Matthews Avenue, Vancouver, aged 58 years; born in Birmingham, England. Survived by one brother, Walter Reynolds, in Saskatchewan. Funeral service in Hayward's B.C. Funeral Chapel on Thursday at 11 a.m. Cremation at Royal Oak.

ROBECK—At St. Joseph's Hospital on July 24, 1943, Mrs. Hilda Maud Robeck, beloved wife of William Robeck of 421 Vancouver Street, aged 50 years; born in Bromley, Kent, England, and a resident of Victoria for 14 years. Besides her husband she leaves three brothers, John and Leonard G. Sanford in Vancouver and Joseph W. Sanford of San Francisco, and four sisters, Mrs. Helen Birt of Los Angeles, Mrs. L. Martini of Beverley Hills, Cal., Mrs. L. Holland of Edmonton and Mrs. E. Chambers of Vancouver. Funeral from Hayward's B.C. Funeral Chapel on Wednesday at 11 a.m., Rev. G. A. Reynolds officiating. Interment in Royal Oak Burial Park. (Edmonton papers please copy.)

ROBERTS—At the Royal Jubilee Hospital on July 23, 1943, George Roland Roberts of Victoria, aged 66 years; born in Brixton, Surrey, England, and had lived here for over five years. He was a veteran of the last war. Funeral from Hayward's B.C. Funeral Chapel on Wednesday at 1.30 p.m., Rev. G. H. Greenhalgh officiating. Interment in Royal Oak Burial Park.

THROUP—In this city there passed away Monday evening, Emmanuel Norton Throup, at the age of 76 years. The late Mr. Throup was born in Victoria and had resided all his life at Sooke. He leaves in sorrow one daughter, Mrs. M. A. Peters, Sooke; a brother, George, and a sister, Mrs. J. P. Noruy, Sooke; also one grandson, Byron Edward Peters, Sooke. The remains are resting at the S. J. Curry & Son Funeral Home and announcement of funeral will be made later.

2 Florists

ALL FLORAL WORK ARTISTICALLY designed. We grow our flowers. Brown's, Victoria Nurseries, 618 View. G4612, G3521.

ANY FLORAL DESIGNS—LOWEST prices. N. S. Pollock, 1319 Douglas. G5315.

Funeral Designs, Weddings, Bouquets, Corsages. Fresh-cut Flowers Delivered. WOODWARD'S Florists, 619 Fort. G5614

JENNINGS, FLORIST — PHONE E0743. 755A Yates St., Dominion Hotel Bldg. 7936-26-31

3 Funeral Directors

B.C. FUNERAL CO. (HAYWARD'S) LTD. Established 1867
Moderate Charges — Lady Attendant
734 Broughton St.
Calls Attended to At All Hours

S. J. CURRY & SON
"Distinctive Funeral Service"
Private Family Rooms—Large, Restful Chapel
Opposite New Cathedral — Phone G5512

McCALL BROS.
"The Floral Funeral Home"
Office and Chapel, corner Johnson and Vancouver Sts. — Phone G2012

SANDS MORTUARY LIMITED
1803 Quadra St. — Phone E7511
BEAUTY AND DIGNITY WITHOUT EXTRAVAGANCE

THOMSON FUNERAL HOME
Established 1911 — Formerly of Winnipeg
1625 Quadra St. — Phone G2612
Lady Assistant — Licensed Embalmer

5 Coming Events

A MEETING OF THE WOMEN'S AUXiliary to the Victoria and District Trades and Labor Council will be held on Wednesday, July 28, at 8 p.m., Hamley Building, 602 Broughton St. All women trade union members and wives of trade unionists are invited to attend. 8242-2-23

A MODERN DANCE—TRIANON. EVERY night this week. Everybody welcome. 30c and 40c. tf

A REAL OLD-TIME DANCE—ROYAL Oak Hall, July 30, 9-1 o'clock; Scafe's orchestra; 35c. 8198-6-25

ANOTHER ALL-SOOKE DAY! DANCE of the year! Eight-piece orchestra in attendance; refreshments; dancing to start at 9.30 p.m. Come! Bring your friends and neighbors—you'll have a jolly good time! Sooke Community Hall, Wednesday, July 28. Admission 50c each. 8258-2-23

CANOEING—GORGE BOATHOUSE. 25c per hour. Open evenings. B2042. tf

DANCE—OLD-TIME
Saturdays, Crystal Garden (lower); Irvine's orchestra; 9-12; 50c. Strangers welcome. 373-26-39

MILITARY 500 TONIGHT—414 SKINNER St., 8:30; 20 prizes; 25c; usual monthly tombola. 1-22

McMORRAN'S SEASIDE DANCING PAvilion. Dance, every Saturday night; Stan Cross' orchestra; admission 40c; tombolas. 7779-tf

MODERN DANCING
Saturday nights at the Shrine Auditorium, View St.; Bellboys' orchestra; 9-12; 50c. tf

OLD-TIME DANCING
Saturday nights at A.O.F. Hall, Cormorant St.; Stewart's orchestra; 9-12; 35c. tf

STEWART'S POPULAR OLD-TIME dance, Wednesdays, 8.30, Chamber of Commerce; admission, 35c; including supper 50c (optional).

WHIST EVERY NIGHT, DOUGLAS Hotel basement, Pandora Avenue. 8135-26-43

Coming Events
(Continued)

VICTORIA MERCHANTS. PLEASE note. No person is authorized to use the name of this council in soliciting for advertisements, unless signed for by the secretary. R. Noble, Secretary, Victoria Labor Council. 8255-3-24

WHIST TONIGHT—"PLAYPAIR." 8.30 o'clock. Prizes, $7, $3, $2, $1. Afternoon games, 2.30. 1319 Government. 25c.

Where to Go Tonight

DRIFT INN COFFEE SHOP, 1817 DOUGlas, near Hudson's Bay. Open from 10 a.m. to 2 a.m. Closed on Tuesdays. tf

6 Lost and Found

LOST—BRILLIANT CLIP, ON SATURday, on Fort St., between Broad and Blanshard. B3131. Reward. x-3-24

LOST—LADY'S DARK GREEN GLASSES in dark blue case. Optician, White. Calgary. Possibly No. 2 streetcar, July 26. B2041.

LOST—SILVER BROOCH, ON DOUGLAS, between View and Fort; keepsake. G6992, after 5 p.m. Reward. 512-2-23

LOST—SUNDAY, ON SAANICH ARM, beige jerkin with driver's license, registration card. Phone E3385. 8259-1-22

LEFT IN BOOK—IVORY BOOK marker. Please return to Marionette, Sussex Bldg. 843-3-22

FIFTY DOLLARS ($50) REWARD WILL be paid for information leading to the recovery of 300 feet of ¾-in. grey water hose, stolen from Rudd's Dairy, Burnside Rd. Phone Mr. Rudd, Col. 169, or Saanich Police, G4168. 8202-3-22

FOUND — GOODYEAR TIRE AND wheel. Owner please identify by number and pay advertisement. Box 8266 Times. 8266-2-23

FOUND—KEYS. CAN HAVE SAME BY paying for advertisement. Apply at Daily Times. x-2-23

FOUND—ON MENZIES STREET, A tortoise-shell kitten. E3077. 8260-1-22

7 Personal

AT THE MODERN PHARMACY LTD.—Trusses, elastic hosiery, surgical belts, expertly fitted to your satisfaction. Complete stock. Private fitting room. Douglas St. at Johnson. Phone G1311.

BABY SULKIES FOR RENT—BRING your babies in on the streetcar or bus, and rent one of our bed-type or upright sulkies for shopping; 25c for half day. We do repairs to bicycles, wheeled goods, etc. Robinson's, 1220 Broad St., opp. Colonist. Phone E6212.

ECZEMA, ITCH, PILES, PSORIASIS—Try Teanjore ointment, 638 Cormorant St., and all department drug stores. tf

GIRLS' PEASANT SKIRTS—SPECIAL, $1.98. Fowler's Children's Shop, 734 Yates. E2434.

HOLIDAY TOGS FOR CHILDREN—From 1 to 16 years. Slacks, shorts, swim and play suits, etc. Stork Shop (opp. Times). G2661.

LADIES' HEELS, L OR R, 25c. SQUARE Deal Shoe Repair, 1224 Broad.

NUBONE OFFERS A COMPLETE, MODern figure improvement service planned to meet your needs. Call Mrs. Bell, 763 Fort St. G1934. 229-26-28

PRETTY PRINT DRESSES, SIZES 1-6X, from $1.25. Children's socks, 20c, 25c, 30c. Williamson's Babywear, 880 Fort. 7787-26-35

PRINTING AND RUBBER STAMPS—Sweeney-McConnell, 1012 Langley. G3412. 7150-tf

SATIN AND CREPE PANTIES—LACE and embroidery trim; white and tearose; small, medium, large. Irene Carroll, 766 Fort. 7671-26-32

SHOTBOLT'S KIDNEY TONIC FOR KIDney and bladder affections. Shotbolt's Drug Store, 589 Johnson St.

1200 ITEMS—1200 BLOCK—DIGGONS.

For the Bride

ACME PRESS LTD., 755 VIEW ST. Wedding invitations, neatly and correctly printed. Phone E3821.

8 Personal—Miscellaneous

SAWS FILED, GUMMED, SET; TOOLS sharpened. E1629. W. Emery, 1567 Gladstone

10 Beauty Shoppes

A PERMANENT WAVE, INDIVIDUALLY styled. Special prices on shampoo and finger wave. Bert Waude Salon, 718 Yates St. Telephone E4623.

A "PERSONAL CHARM" FACIAL WILL help you look your best. Sussex Beauty Salon, 706 Broughton. E5115.

ASK MME MILES OF THE LA FRANCE Beauty Salon about "individuality" hair styling. "She knows" and has from the Hollywood designers the latest, such as Miss Canada, Victory-Caper, Feather-Commando, Lazy Bones, Tunisia (Clean-Up) Prelude. Paper curling, croquinole, marcelling, machine and machineless permanents. Hair and eyelash dyeing. Large staff. Ground floor, 727 Yates. G7443.

D. SPENCER LTD. NOW CLOSES AT 5 p.m., but you can still make a hairdressing appointment up to and including that hour at Tyrrells Ltd., 4th floor. E4141.

NEW PERMANENTS! FINE HAIR A specialty. Bobette Beauty Salon, Room A, Campbell Bldg.

ON THE JOB OR OFF—HAVE A GOOD permanent that stays set. Reimer's Beauty Salon, 714 View. E4432.

PERMANENTS—BEST MATERIALS used. Bill Atkinson, 1328 Blanshard. B1325.

VICTORIA BEAUTY PARLORS — CALL E8515 for a good permanent. All experienced operators. 1218 Broad St.

"VICTORY" CUT—COOL FOR THE heat wave, short and soft for war work, perfect for vacations. Get yours today. Avalon Beauty Shop, 1104 Douglas. E0522.

Business Cards

Brick Contractors

BRICKWORK — FIREPLACES, BRICK repairs and alterations. E. G. Stahl, 740 Hillside. B3500. 7841-26-27

BRICKLAYER—CHIMNEYS AND FIREplaces repairing. E1325. 268-26-33

Commercial Art

"PICTURES TELL EVERYTHING"
ILLUSTRATING FOR NEWSPAPERS
SILK SCREEN POSTERS
STREETCAR POSTERS
LETTERHEADS
TOURIST FOLDERS
BOOKLETS
TIMES COMMERCIAL ART DEPT.

11 Business Cards
(Continued)

Carpenters

ALTERATIONS, REPAIRS, SHINGLING, etc. Estimates given. B1252, E3736. 8045-26-38

GENERAL CONTRACTING AND HOME repairs. J. W. Slater. B2495. 8248-26-46

Chimney Sweeps

CHIMNEYS SWEPT — EXPERIENCED, efficient service. Work done immediately. 830 Yates. B161. 8175-tf

Engravers

PHOTO ENGRAVING—HALF-TONE AND line cut. Times Engraving Department. Phone B3131.

Floor Polishing

GREGG'S FOR STORE FLOOR POLISHing. Phone G5023.

Floor Surfacing

V.I. HARDWOOD FLOOR CO., 707 JOHNson St. Free estimates. G7314.

Plating

ATTENTION—WE DO PLATING, POLishing, etc. V.I. Plating, 1009 Blanshard.

Paperhanging and Painting

WALTER H. WELLS OF EDMONTON—Painter and paperhanging. B3664. 7785-26-26

WALLPAPER, MURESCO, PAINTS, et Meller Bros. Ltd., 819 Broughton St. G5021.

1200 ITEMS—1200 BLOCK—DIGGONS.

Plumbing and Heating

PLUMBING REPAIRS AND INSTALLAtions, hot water boilers. Phone 109-R Colquitz. 530-26-45

SINKS—ALL SIZES. VICTORIA PLUMBing Co. Ltd., 1056 Pandora. G1552.

STEWART & PHILLIPS (Victoria) LTD. Plumbing and Heating Supplies
960 Yates St. B1921 1-22

Wood and Coal

ALBERTA COAL—PROMPT DELIVERY. Economy Fuel Co., 828 Balmoral. E0613. tf

VICTORY FUEL CO., 1184 VIEW—Bushwood dealers. $10.25 per cord, prepaid orders only, two-cord loads. 8162-26-41

Professional Cards

Chiropractors

JOHN M. STURDY—REGISTERED AND licensed chiropractor, 169 Union Bldg. E3634.

Optometrists

JOSEPH ROSE, OPTOMETRIST, PHONE E6014 for an appointment. 1317 Douglas.

Patent Attorneys

ETHERSTONHAUGH & CO.
Patents and Trade-marks
Offices Throughout Canada and U.S.
780 W. Pender, Vancouver. Phone Mar. 4845

MARKS & CLERK, PATENT ATTORneys, 904 Bk. of Toronto Bld., Victoria

Physiotherapist

H. H. LIVESEY — REGISTERED AND licensed. 212-9 Pemberton Building. G3643.

Education

13 Educationists

BE PREPARED! BUSINESS, SECRetarial, radiotelegraphy, civil service course. Day and night classes. Sprott-Shaw School.

ST. MARGARET'S BUSINESS SCHOOL—Junior House, St. Margaret's School. Miss W. G. Milligan, principal. E3234.

ROYAL BUSINESS COLLEGE, 1006 GOVErnment. G6016. E. W. Maunsell.

STANDARD SCHOOL OF STENOGRAphy. Oak Bay Junction. Office opens for registration and classes resumed on Aug. 2. Autumn term commences Sept. 1. Geraldine M. Dickson. G1824 or E0639.

Employment

19 Help Wanted—Male

Applications will not be considered from persons in the employment of any firm, corporation or other employer engaged in the production of munitions, war equipment or supplies for the armed forces unless such employee is not actually employed in his usual trade or occupation. Applicants are advised not to send original testimonials. Copies are just as satisfactory.

MECHANIC'S HELPER FOR GARAGE work. Good opportunity for advancement. No experience necessary. Male applicants must be of age not subject to military service. Apply Employment and Selective Service Office. Order No. 715. 7911-tf

TRUCK DRIVER AND SWAMPER FOR furniture store. Applicants must be of age not subject to military service. Apply Employment and Selective Service Office. Order No. 581. 8174-6-24

Have You a Discarded Gas Stove Standing Idle?

If you have ... cook Hitler's goose with it!

Just because it is a little old and rusty don't think it won't sell . . . because TIMES ADS know better. Slick it up a bit, send out a message to hundreds of buyers now reading TIMES CLASSIFIED ADS, and Mister! You're going to be surprised! Results as quick as a flash will reward your thrift and patriotism.

TIMES WANT ADS send all kinds of discarded things to war every day. Daily demand for used articles is steadily increasing. Sell yours the TIMES way.

TIMES CLASSIFIED ADS
B 3131

Parade It in Berlin

Barking touchy shins on that out-grown baby buggy every time you step into your crowded garage is maddening . . . but Hitler loves it.

Dusted off and sold you can parade it in Berlin. A Classified Ad will find the customer, you buy War Stamps with the cash. Johnnie Canuck will buy bullets for General McNaughton's next sortie on the Nazis. Looking at it that way . . . it's smart to sell your old things this way.

TIMES WANT ADS send all kinds of discarded things to war every day, as more and more people realize that there is a great demand for used articles. Sell yours the TIMES way.

TIMES CLASSIFIED ADS
B 3131

19 Help Wanted—Male
(Continued)

WANTED—EXPERIENCED WINDOW trimmer for display department of retail store, male or female. Apply Employment and Selective Service Office. Order No. 845. 8234-3-23

20 Help Wanted—Female

Applications will not be considered from persons in the employment of any firm, corporation or other employer engaged in the production of munitions, war equipment or supplies for the armed forces unless such employee is not actually employed in his usual trade or occupation. Applicants are advised not to send original testimonials. Copies are just as satisfactory.

COOK-GENERAL—PART-TIME, 10 A.M. to 4 p.m.; good wages; close in. E3466. 8213-1-22

GIRL WANTED FOR LIGHT HOUSEwork; nice condition for the right person. E6195. 8250-1-24

GOOD GENERAL MAID—SMALL FAMily. 1134 Catherine St. Phone E8754. 573-3-24

MIDDLE-AGED WOMAN FOR HOUSEwork. G6378. 8254-3-24

RELIABLE, HEALTHY COOK-GENeral, age 30 to 50, and young girl for light housework and garden work to elderly couple; modern house; good wages; sleep in; for Aug. 1. Call 250 King George Terrace or phone G5864. 8230-3-23

WANTED — COMPETENT COOK-GENeral; two adults; modern conveniences; references required; wages $30 to right person. Phone G4578. 8199-3-22

WANTED—TWELVE WAITRESSES FOR full-time work, local restaurant. Apply Employment and Selective Service Office. Order No. 646. 8194-6-26

WOMAN OR GIRL TO WORK IN SERVice station. Apply Employment and Selective Service Office. Order No. 575. 7897-tf

853 FORT (COR. QUADRA). G2034—Dressmaking, designing, pattern drafting. Also short courses for married women. Twin Sister dress forms moulded on your figure, makes fitting and dressmaking easy. Moderate terms arranged for Twin Sister forms and classes. 7780-26-26

1200 ITEMS—1200 BLOCK—DIGGONS.

21 Situations—Male

BULLDOZING, LEVELING, BACKFILLing, road building, clearing. B3947.

BULLDOZING, BACKFILLING, ROAD building, clearing. B3947, G5645.

CARPENTER AND CEMENT WORK, painting; day or contract. G6401. tf

1200 ITEMS—1200 BLOCK—DIGGONS.

22 Situations—Female

MOTHER OF CHILD, FOUR, WOULD consider housekeeping if suited. Room 14, Bristol Hotel. 870-2-23

Home Building

Building Supplies, Contractors,

Modernize your spare rooms with "DONNACONNA" Wallboard. Large sheets, requires no backing, highest insulation value, many pleasing effects. Visit our office and see complete job with rolled edge walls and tiled ceiling.

4x8 Sheet, ½-in. thick	$1.50
4x7 Sheet, ½-in. thick	1.75
4x8 Sheet, ⅝-in. thick	2.00
4x8 Sheet, ½-in. thick	2.25
4x10 Sheet, ⅝-in. thick	2.50

STEWART & HUDSON RETAIL LUMBER
B2171 — 405 Gorge Rd. — B2172

ANY TIME YOU WANT CUPBOARDS or other detail woodwork, see E. S. Cross' Carpenter Shop, 2004 Oak Bay Ave. E0733. tf

INSULATION—Wallboards, Masonite, Tile board, plastic mouldings in colors, Insul, Doncacona, Green Tint boards, Gyproc board, Gyproc rock wool.

HARDWARE — "YALE," for homes and furniture.

PAINTS—"BAPCO," for all purposes.

ROOFING—Sidney Products, a full line.

MILLWORK — Frames, sash doors, cupboards, furniture, store fixtures.

LUMBER of all kinds. Finish material, casings, base mouldings, etc.

EXPERT help in selection will save money.

2891 Douglas Street
R. A. GREEN LUMBER CO. LTD.

SAVE FUEL BY INSULATING YOUR home. For particulars, phone Paine & Townsend, G7055.

SHINGLES — XXXXX NO. 2. BARGAIN prices. Dalziel Box Co. G1422.

ROCKWOOL INSULATION INSTALLED IN YOUR HOME BY MODERN BLOWER EQUIPMENT

Ice Refrigerators—Garden Seats
1x3 3-Ft. Pickets, 100 Pieces, $1
3-Ft. Garden Stakes, 100 Pieces, 75c
Roofing, Paints, Builders' Hardware

SHAWNIGAN LUMBER YARDS LTD.
2000 Government St. G2311

SIDNEY SPEEDY SERVICE
If you are interested in Wallboard for lining your spare room or basement see us. We have in stock several kinds at prices from 2¼c to 7½c per square foot. We also carry insulation material.
SIDNEY LUMBER
G2515 — 2116 Government St.

THE MOORE-WHITTINGTON LUMBER COMPANY LIMITED
Established 1883
LARGE STOCK—RIGHT PRICES
Lumber, Millwork, Gyproc, Masonite, Insulex, Gypsum Wool, Shingles, etc.

Glass

GLASS AND MIRRORS OF ALL KINDS. Messerschmidt & Sons, 835 Mason St. G6962. 7337-tf

Merchandise

25 For Sale—Miscellaneous

ALL OFFICE MACHINES SERVICED and repaired. Cheque-writers and signers, new and rebuilt. Phone G6181. A. R. Cann, 1006 Blanshard.

AN ELECTRIC COOKER, COMPLETE, $12.50. Canton jardiniere, $5. Rawlinson's, 1421 Broad. 8247-26-46

BABY BASSINET AND MATTRESS—Excellent condition, price $4. E3322. 561-2-22

BOWED GLASS CHINA CABINET, MIRror back, $35. Six-piece walnut bedroom suite, $110. Holland Bros., 751 Fort. E0913.

"DERAT" Rat and Mouse Killer, 50c; harmless to humans, animals, fowl. "DERPO" Bug Killer, 85c. SOLD BY all leading Departmental, Drug, Grocery, Hardware and Co-operating stores or write DERPO PRODUCTS, Toronto. gen-1-22

EARWIG BAIT
Fresh Stock—Just Made—10c Lb.
THE STANELAND Co. — 840 Fort St.

EXTERIOR SHINGLE STAINS—Greens, $2.10 gal. Browns, reds, black, $1.85 gal. Harte-Andrews Paints Ltd., 711 View St. G4713.

FIELD GLASSES, $6.75; WATCHES, $1.50 (tax extra); telescopes, 60c; reading glasses, 75c; flashlight cells, 15c; crystal sets, $1.75; spectacles to suit any sight, $2.75. Aaronson's Cut Rate Store, 1328 Government St.

FOR SALE—TWO-BURNER ELECTRIC plate. E5704. 8251-1-22

FOR VENETIAN BLINDS AND SUPplies, Pacific Venetian Blind Co., 1113 Fort.

FUEL IS SCARCE"—SAVE UP TO 40 per cent and be more comfortable by insulating with Rock-Wool, fireproof, verminproof. Stewart-Hudson Retail Lumber, 405 Gorge Road. B2171, B2172.

MONASEAL — THE WONDER PAINT. Apply this one-coat finish over wallpaper, kalsomine or plaster. When it gets dirty—wash it. Eight colors and white. 590 Square foot coverage, $3.70; 180 square foot coverage, $1.85. General Paint Store, 1011 Blanshard. E0018.

PORTABLE GRAMOPHONE FOR SALE, cash $8. G1015. 876-2-23

"SHINGOLEEN"

PROTECT AND BEAUTIFY YOUR roof with this durable shingle paint. For new and old shingles.

27 Colors to Choose From

PAINT SUPPLY CO. LTD.
719 Yates St. — Phone E1148

TUXEDO AND FULL-DRESS SUITS FOR rent. 623 Yates St.

1200 ITEMS—1200 BLOCK—DIGGONS.

Furniture

"ABOUT DINETTE DEALS"

HAS RED SEATS . . . jiffy leaf table . . . wide 18-in. buffet . . . red shaded on natural finish, $67.50.

. . . . . .

HERE'S ONE FOR $49 . . . yes, that's right . . . U dine for 49 . . . same table, only Windsor chairs and narrower buffet . . . nat. fin.

. . . . . .

IF IT'S A SMALLISH dining-room in your house . . . here's the outfit for U . . . 2-tone walnut finish . . . with maroon or blue seats . . . the buffet is a lovely pc. of furniture . . . $85.

HEANEY WAREHOUSE . . . Baston St.

OR IF U HAVE TIME to finish a suite yourself, $35 is all U need spend.

BEDROOM SET, KITCHEN TABLE, electric toaster, ironing board, other household articles including children's bedroom suite and go-cart. 1424 Point St. E3018. 579-1-22

BETTER CHESTERFIELD SETS AND bed chesterfields for less at the Victoria Upholstery Co., 762 Fort St. G5924.

BETTER CLASS USED FURNITURE
5-piece Jacobean dining-room suite, $145
J. M. WILLOWS
705 Johnson St. — G4424
Better Class Furniture

BRIGHTEN YOUR HOME FOR A MODERATE PRICE
We have a grand assortment of china, glassware, pictures, occasional furniture and other things to make your home a real place to live in.
MACDONALD'S . . . Douglas at View

DAVENPORT AND TWO EASY CHAIRS, good condition. 1424 Point St. E3018. 580-1-22

FURNITURE, CARPETS, DRAPERIES, LINOLEUMS
For Largest Selection in the City See
STANDARD FURNITURE CO.
Manufacturers and Retailers — 737 Yates

IF YOU WISH TO DISPOSE OF YOUR furniture, etc., antique or modern, consult us. We will either buy outright or sell for you. Fred Smith & Co., auctioneers. G4913.

TRADE IN YOUR OLD FURNITURE FOR NEW
McLENNAN, McFEELY & PRIOR LTD.
1409 GOVERNMENT ST. — G1111

TWO STORES—REID'S—TWO STORES! High-class Used Furniture, 1317 Broad. Fine Antique Furniture, 1025 Fort

WANTED—USED FURNITURE AND RANGES. WE PAY HIGHEST PRICES. TUR FURNITURE CO.
713 JOHNSON — G6425

This Week's Specials at HOME . . .

6¾x 8¼ Seamless Axminster Rugs	$29.25
9 x10½ Seamless Axminster Rugs	45.50
9 x12 Seamless Axminster Rugs	52.50
Hearth Rugs	2.95
Trilite Lamps, complete	13.50
Davenports	83.50
Spring-filled Mattress Units	39.50
Walnut Beds, all sizes	$22.50 to 35.00
Whitewood Buffets	17.50
Whitewood Desks	$8.50 to 12.50
Occasional Chairs (spring seats)	12.50
4-Piece Bedroom Suites	69.50
4-Piece Bedroom Suites (waterfall design)	97.50
6-Piece Dinette Suites	69.50

HOME FURNITURE CO. — 829 Fort St.

Stoves and Furnaces

BOILERS CONNECTED—STOVES, FURnaces repaired. Day, night, G6401.

REPAIR PARTS FOR McCLARY ranges. Carter's Stove Store, 829 Fort St. E1511.

RANGE CASTINGS FOR MOST RANGES. B.C. Hardware, 724 Fort.

WANTED—500 RANGES; HIGHEST prices paid. Peden Stove Store, 723 Johnson St. E1451.

DAILY TIMES CLASSIFIED ADS BRING results quick! If you have something you want to sell, tell people about it with Estate Classified Ads.

26 Bicycles, Motorcycles

BICYCLES, ALL SIZES; REPAIRS, WORK guaranteed. Aaronson's, 1328 Gov't. St.

CUT-RATE PRICES ON REPAIRS AND supplies. Crowther Bros., 654 Yates (near Atlas).

EVERYTHING IN BICYCLE REPAIRS. Peden Bros. Ltd., 1410 Douglas. G5911.

FOR SALE—1930 HARLEY DAVIDSON motorcycle 45; excellent running condition. 527 Esquimalt Rd. 8173-6-26

RUDGE DE LUXE AUTOCYCLE—Good rubber, windshield. Phone Colquitz 162G. 564-3-22

WE HAVE A FEW MORE GENTS' BIcycles for sale. For the highest grade HARRIS' — 738 FORT ST. of repairs, it is still

27 Musical Instruments

NICE TONED VIOLIN WITH BOW, case and music stand, $75. E2426. 8201-3-22

WE WILL ACCEPT YOUR PRESENT piano as part payment on a new Willis. Willis Pianos, 745 View St. Phone G2512. 8121-26-42

28 Radios

RADIO FOR HIRE—WEEK OR MONTH. Radios repaired, tubes tested free. Aaronson's, 1328 Government St. G4122.

WESTINGHOUSE 6-TUBE ELECTRIC mantel radio, $45 cash. 1424 Point St. E3018. 579-1-22

1200 ITEMS—1200 BLOCK—DIGGONS.

Radio Repairs

FLETCHER BROS. LTD., 1130 Douglas. Expert Radio Repairs at Moderate Prices. Our radiotricians are members of Associated Radio Technicians of B.C. All work is guaranteed. G7148.

KENT-ROACH LTD.—EXPERT RADIO service by skilled technicians and the most modern testing equipment. Phone E6013. 641 Yates St.

PUBLIC ADDRESS SERVICE. SEE B.C. Sound and Radio Service. E4731.

It's Patriotic to Keep Your Radio in the Pink of Condition
Specialists in Radio Service — E4141
DAVID SPENCER LIMITED

1200 ITEMS—1200 BLOCK—DIGGONS.

32 Wanted—Miscellaneous

AUTHORIZED SCHOOL TE

SAANICH

Twelve-mile circle from City Hall. About two acres land with sufficient fuel wood for many years. Barn, good orchard and pretty garden. Attractive bungalow containing living-room, dining-room, kitchen, three bedrooms, three-piece bathroom, fireplace, cement basement, furnace, etc. EARLY POSSESSION. Exceptionally good value at the reduced price of..... **$3700**

FAIRFIELD

HOT WATER HEATED

Near sea. Outstanding home of four rooms down and four up. Special features include: Pretty den with fireplace, guest washroom on main floor, bathroom upstairs and extra toilet in basement, hardwood floors in main rooms. NOW VACANT. Price..... **$4750**

P. R. Brown & Sons Ltd.

1112 BROAD ST. PHONE G 7171

WATERFRONT AUTO COURT

This close-in property is located on excellent waterfront. In addition to a private granite home of 9 rooms there are 10 cottages, 10 kyaks and 3 rowboats; 1 acre of land. Income $420 per month. Only $3500 cash on price of..... **$15,000**

SAANICH

Four-room bungalow. Lovely garden, chicken and greenhouse. Vacant. Tax $28. Terms at..... **$2950**

KING REALTY

718 VIEW ST. B 2131

Evenings: G 1327, B 3287, E 7255, B 3227

Wilkinson Road

Five acres of good land, all fenced, and a six-room bungalow. Hardwood floors, light, water and telephone. Barn, good kitchen garden, pretty flower and rock garden. Nice outlook. Price..... **$6000**

Tolmie School District

Three and one-half acres cleared and five-room stucco bungalow. Furnace, large garage, fruit trees, nice garden. Taxes $83. Price..... **$3800**

THE B.C. LAND

& INVESTMENT AGENCY LTD.

922 GOVERNMENT ST. G 4115-6

"JAMES BAY"

SEVEN ROOMS AND BATHROOM

Basement, furnace, fireplace, etc. Early possession. Price, **$2650.** Terms, half cash, balance monthly.

"SMITH'S HILL"

SIX ROOMS AND BATHROOM

A good family home, or suitable for subletting rooms. Like new, in and out. Price, **$3995.** Terms, $995 cash, balance monthly. Immediate possession.

"FAIRFIELD"

EIGHT ROOMS AND BATHROOM

Basement, fireplace, garage, hot water heat. Immediate possession. Price, **$3650.** Half cash, discount for all cash.

L. M. ROSEVEAR & CO. LTD.

110 Union Bldg., 612 View St. G 6041

COWICHAN DISTRICT

Farm—16 acres, nearly all cleared; 4-room dwelling. Full plumbing, water by electric pump. Chicken houses and outbuildings; garden and fruit trees. Price..... **$2850**

J. H. Whittome & Co. Ltd.

1012 BROAD ST. E 9212 - G 6997

ESQUIMALT

BUNGALOW—Four rooms, large garden. Price..... **$1900**

Alfred Carmichael & Co. Ltd.

1216 Broad Street G 7341

BOILERMAKERS AND IRON SHIPBUILDERS' UNION OF CANADA
LOCAL NO. 2, C.C.L.

July 26, 1943.

By Executive of said Union, no agent or person or persons have any authorization to solicit advertisements, etc., unless in writing from said Union and with official Union Stamp.

By order of the Executive,
per J. Woods, Secretary.

NEW LISTINGS GOOD VALUES!

ALL WITH QUICK POSSESSION

HIGH QUADRA — Brand new white cedar siding bungalow, 5 rooms and utility room. Large lot, amongst new good homes. Ready for hot-water heating, which is contracted for..... **$4300**

GORGE—Exclusive Listing—Lovely 5-room bungalow, with hardwood floors throughout. Spic and span condition. Modern in every respect. Nice garden, lawns and ornamental pool. Highest location. Good transportation..... **$5000**

BURNSIDE — Now Vacant — Splendid little 3-room cottage with 2 large lots. Chicken house and garage. Fine garden with currants, berries and apple trees. Taxes $21. Ready to move in. Exclusive Listing **$2300**

SWINERTON & CO. LTD. Estd. 1889

620 Broughton St. Phone E 3023

SAANICH

2 MILES FROM CITY HALL OFF Douglas Street. Well-planned bungalow of 4 rooms and nook. Large living-room, 2 bedrooms, through hall, kitchen and breakfast nook. Three rooms finished and 2 unfinished. Owner-occupied. Buyer can live comfortably during completion. Excellent plumbing and wiring fixtures installed. Garage, full basement. A real opportunity to acquire the home you dream of. $1000 cash. Price..... **$1800**

H. G. DALBY & CO. LTD.

634 VIEW STREET, Opposite Spencer's

PHONE E 6241

Maynard & Sons

AUCTIONEERS

Instructed by the Owners (from one home in particular). We Will Sell at Our Salesroom, 731-733 Johnson St.,

TOMORROW, 1.30

ALMOST NEW AND WELL-KEPT

FURNITURE

Including

Westinghouse Electric Refrigerator

Also very good Chesterfield Suite, also nice Slip-Covered 2-piece Chesterfield Suite, very good Convertible Couch, 3-piece Fibre Sunroom Suite, Divanette, Walnut Secretaire, Walnut Drop-side Tea Wagon, Armchair Model Electric Radio, Console Electric Radios, very good Tri-lamp, Floor Lamps and Table Lamps, Upholstered Chairs, 3-Ply Brass Spark Guard, large Oak Glass-Door Cabinet, Sanitary and other Couches, small Piano, nice Carpets and a good piece of Axminster Stair Carpet, nice Oak Dining-room Suite, very good Oak China Cabinet, Brass Fire Irons and Fender, very good WALNUT BEDROOM SUITE and a nice Green Bedroom Suite, including Mirror-door Wardrobe, also very good Simmons and other Beds (all complete), Mahogany, Oak and other Dressers, Chest of Drawers, Bedroom Tables and Chairs, Cream Enamel Twin Bedroom Suite, Baby Buggies, Bicycle, Enamel-front and other Ranges, almost new MOFFAT ALL-ENAMEL ELECTRIC RANGE WITH GARBAGE BURNER, 1940 WESTINGHOUSE ELECTRIC REFRIGERATOR, ALL-ENAMEL EASY ELECTRIC WASHING MACHINE with DRYER, complete case of Cutlery, All-enamel Ice Refrigerator, Double Iron Garden Roller, Platform Scales, Rubber-wheel Lawn Mower, several lengths of good Garden Hose, almost new Bath, large assortment of Kitchenware, Dishes, Glassware, Ornaments, Water Witch Outboard Motor, Fishing Rods, Carpenter Tools, Wardrobe Trunk, etc.

Also Usual Morning Sale at 10.30 Of Vegetables, Poultry, lot of Wire Netting, odd Furniture, Doors, Sash, Wheelbarrows, etc.

MAYNARD & SONS — Auctioneers

The largest reported American elm tree in the United States is 30 feet in circumference; it is at Wethersfield, Conn.

ANN SOTHERN and Melvyn Douglas are teamed for the first time in M-G-M's latest comedy riot, "Three Hearts for Julia," now at the Dominion Theatre. The hilarious plot concerns a young woman who asks her ex-husband to help her to choose between two prospective suitors.

Memorial Services For Charlie Paddock

PASADENA (AP)—Scores of newspaper and sports figures crowded Pasadena Presbyterian Church Monday to pay tribute to Marine Capt. Charles W. Paddock, killed Wednesday in an Alaskan plane crash.

Marine officers also were present at memorial services for their fellow-officer, known as "The World's Fastest Human" during the height of his athletic career.

The services were arranged by Paddock's friends on the staffs of the Pasadena Star-News and Post, of which he was vice-president and general manager, and the Long Beach Press-Telegram and Sun, of which he was business manager.

Paddock is survived by his widow, Mrs. Neva Prisk Paddock, and two sons.

Henry Armstrong Fights Robinson

NEW YORK (AP)—New York fight fans, whose fisticuffs entertainment has been confined largely to small arenas this summer, were assured of two major attractions Monday when promotor Mike Jacobs announced two bouts for the Polo Grounds.

On Aug. 27, he'll send Cpl. Ray Robinson against former triple champion Henry Armstrong in a 10-rounder and on Sept. 14 Beau Jack will get a chance to regain the New York version of the lightweight crown from Bob Montgomery in a 15-round bout. Montgomery won the title from Jack last May in Madison Square Garden.

U.S. Planes Bomb Jap Burma Bases

NEW DELHI (CP)—Bomb-carrying fighter planes of the 10th U.S. Army Air Force blasted numerous Japanese troop centres and communication lines in widespread raids over northern Burma Sunday, a communique said today.

An enemy base at Mogaung was the most important target. There a large building was destroyed while the military area was showered with fragmentation bombs, leaving many fires.

A bridge at Tiangzup was knocked out of commission and repair crews rebuilding previously-destroyed bridges at Nsopzup and Hpunginzup were dispersed by machine gun fire.

Gets His Commission

Jack Drake, formerly of the Times advertising department, has been awarded his commission as PO. in the R.C.A.F. After getting his wings he was posted to patrol ships on this coast. He is the son of Mr. and Mrs. W. G. Drake, 1033 Inverness Street.

CADET THEATRE

Judy Garland never thought she'd wear a bustle—much less a fur one! But that is just what Designer Kalloch has created for the young star for her role in Metro-Goldwyn-Mayer's "For Me and My Gal," which is now at the Cadet Theatre.

RICHMOND WINS

VANCOUVER (CP) — Richmond Farmers scored a 16 to 13 victory over Vancouver Army Monday night to gain a tie with the soldiers for third place in the Intercity Box Lacrosse League. Ken Webb was top man for the Farmers with eight goals and Jim Lang was best for Army with five.

Where To Go Tonight

(As Advertised)

ATLAS — Philip Dorn in "Chetnicks."

CADET—"For Me and My Gal," starring Judy Garland."

CAPITOL — "The Human Comedy," starring Mickey Rooney.

DOMINION — Ann Sothern and Melvyn Douglas in "The Hearts for Julia."

OAK BAY-PLAZA — Loretta Young and Brian Aherne in "A Night to Remember."

RIO — "Eagle Squadron," starring Robert Stack.

YORK—Anna Neagle in "No, No," Nanette."

Barbary Coast Theme at Atlas

Making love to two of Hollywood's most lovely and curvaceous stars is the enviable job of John Payne in his latest starring picture. The former professional prizefighter plays opposite Alice Faye and Lynn Bari in new musical extravaganza, "Hello, Frisco, Hello," which comes tomorrow to the Atlas Theatre.

Lovely blonde Alice Faye is cast as a belle of the Barbary coast whose rival for handsome Johnny's attentions is the svelte brunette, Lynn Bari. The picture abounds in song, music and spectacular dance sequences. Jack Oakie is also starred in the film which features Laird Cregar, June Havoc, Ward Bond and George Barbier.

Sothern, Douglas Teamed---Dominion

Whimsical Ann Sothern and sophisticated Melvyn Douglas are teamed for the first time, in something really new in laugh-making romances, in "Three Hearts for Julia," coming today to the Dominion Theatre, with the screen's Maisie in a "straight comedy" role, and with some elaborate musical presentations, though the picture is not a musical, embellishing a series of comic situations.

The fun begins when Miss Sothern can't decide between Douglas, Lee Bowman and Richard Ainley, whereupon trials and tribulations galore eventuate. In the midst of it the blonde charmer finds time to organize a women's symphony orchestra, which only adds to the love complications.

CAPITOL THEATRE

Donna Reed, who launched her screen career as Mickey Rooney's sweetheart in "The Courtship of Andy Hardy," takes her longest stride toward stardom in the dramatic role of Mickey's sister, in William Saroyan's "The Human Comedy," currently at the Capitol Theatre. As Bess Macauley, she occupies a leading spot in the stellar cast.

The story revolves around the Macauley family of Ithaca, California, and the other people from all walks of life with whom the Macauleys come in contact.

YORK THEATRE

"No, No, Nanette," now at the York Theatre, one of the most successful stage musicals in the history of the theatre, has been brought to the screen by RKO Radio as a scintillating vehicle for Anna Neagle, who scored such a noteworthy success last year in the film version of "Irene."

As in the preceding offering, the lovely star sings and dances in the current streamlined film-usical, which features such well-remembered Vincent Youmans tunes as "Tea for Two," "I Want to Be Happy" and "No, No Nanette."

Roland Young, Richard Carlson, Victor Mature and Helen Broderick top the distinguished supporting cast in this Herbert Wilcox production.

RIO THEATRE

The Battle of Britain, one of the historic phases of this World War, forms an exciting sequence in Walter Wanger's new Universal production, "Eagle Squadron," now showing at the Rio Theatre. Streets of London during a Nazi air raid, with bombs dropping and fires starting, are shown in the sequence.

Robert Stack and Diana Barrymore head the cast in "Eagle Squadron."

OAK BAY AND PLAZA THEATRES

Brian Aherne, now starring with Loretta Young at the Oak Bay and Plaza Theatres in "A Night to Remember," would probably make a most successful full-time farmer if he ever quit pictures. The Columbia star already is a part-time farmer. He and Joan Fontaine, his wife, own a 140-acre ranch near Idaho.

"Like other growers in the vicinity," Aherne said, "I have experienced a labor shortage lately. Mexicans who formerly lived and died there, for generations, without ever leaving the valley are now moving to the cities and war production centres.

Which scene

NOW SHOWING

DID YOU LIKE THE BEST?... THE WHOLE CITY IS ARGUING ABOUT THE PICTURE ALL AMERICA IS DISCUSSING... IF YOU HAVENT ALREADY SEEN IT—DON'T DELAY! SEE IT TODAY—AND ATTEND THE EARLY SHOWINGS IF POSSIBLE.

Moving! Thrilling! Refreshing!

The soldiers in the troop train, the music of a concertina. The telegraph boy who pedals fast with good news—slow with bad. The small town girls who give three lonely soldiers an evening memorable.

William Saroyan's THE HUMAN COMEDY

starring Mickey Rooney

with FRANK MORGAN

LIKE ALL GREAT PICTURES TO BE MOST ENJOYED, IT MUST BE SEEN FROM THE BEGINNING. WE SINCERELY URGE YOU TO DO SO. FEATURE DAILY AT 12.00, 2.16, 4.32, 6.48, 9.04.

EXTRA THE LATEST NEWS SCOOP "INVASION OF SICILY" THE CANADIAN TROOPS IN ACTION

"THE LONESOME MOUSE" COLORED CARTOON

Capitol

A FAMOUS PLAYERS THEATRE

ENDS TODAY AT 7.02, 9.47 PHILIP DORN • ANNA STEN in "CHETNICKS" Plus JACK BENNY in "THE MEANEST MAN IN THE WORLD"

TOMORROW FOR 4 DAYS

Plus A BEAUTY ON A SUB AVENGES PEARL HARBOR! "SUBMARINE RAIDER" JOHN HOWARD • MARGUERITE CHAPMAN

ATLAS

EXTRA COLORED CARTOON "SHEEPISH WOLF"

STARTS TODAY! For 3 Days! AT 12.05, 3.12, 6.19, 9.26

TIME OUT...FOR CAREFREE FUN!

When the war correspondent came home and found his wife IN ARMS! (a couple of other guys!)

ANN SOTHERN MELVYN DOUGLAS 3 HEARTS FOR JULIA" with LEE BOWMAN

PLUS AT 1.56, 5.03, 8.10 "WRECKING CREW" With RICHARD ARLEN

DOMINION

Saanich Water-sprinkling Regulations

NEW REGULATIONS EFFECTIVE IMMEDIATELY

All houses having an even number or situated on the northerly or westerly side of a road will sprinkle on Mondays, Wednesdays, Fridays and Sundays only.

All houses having an odd number or situated on the southerly or easterly side of a road will sprinkle on Tuesdays, Thursdays, Saturdays and Sundays only.

This will supersede all previous water regulations in Saanich and the purpose is to have regulations covering Greater Victoria similar and in order to reduce the load on the water main on each road. Householders are asked to co-operate in these new regulations in an effort to relieve the condition in critical areas.

Open hose irrigation is strictly prohibited.

If your house is not numbered and you are in doubt as to your sprinkling days, phone the Water Deptrtment, G 4168, or Colquitz 91, Municipal Hall, Royal Oak.

MOVIES OF INTEREST FOR

SCENIC, COMEDY, INDUSTRIAL, AND TRAVEL

PARTIES, SCHOOLS, CLUBS & CHURCHES

— AN EASY WAY TO ENTERTAIN —

DOUGLAS FLINTOFF

322 PEMBERTON BLDG. VICTORIA, B.C.

PHONE G 7724 LOW RATES

Royal Victoria ONE PERF. ONLY **Mon., Aug. 9**

EXTRAORDINARY SUMMER ENGAGEMENT

(Direct From Metropolitan Opera, N.Y., and Hollywood Bowl!)

THE GREATEST IN

RUSSIAN BALLET

By BALLET THEATRE

CO. OF 125

Symphony Orchestra

Starring

MASSINE • MARKOVA • DOLIN EGLEVSKY • TUDOR • LAZOVSKY CHASE • CONRAD • SKIBINE LYON • KAYE • LAING

LA... AL DECOR! GREAT MUSIC!

BOX OFFICE OPEN At Fletcher's, 1120 Douglas St. THURSDAY, 9 a.m.

This Ballet is not included in your series.

PRICES (Inc. Tax): Boxes and first 16 rows, $3.75; next four rows, $3.12; next four, $2.50; loges and dress circle, $2.75. Balance of balcony, $2.12, $2.00, $1.00.

Management Hilker Attractions Ltd.

TODAY! **YORK** 15c 1-2 Bal. 20c 2-6 Eves. 25¢ All Taxes Included!

FUN MUSICAL! IT'S DELIGHTFUL

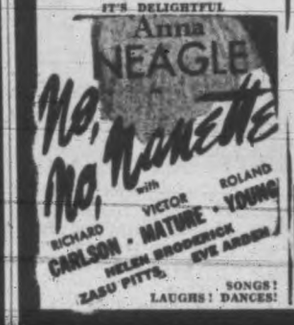

SONGS! LAUGHS! DANCES!

YEAR'S MOST UNUSUAL ENTERTAINMENT!

GIRLS MEET JEAN GABIN! A new type of thrill from a new kind of star!

JEAN GABIN • IDA LUPINO (Pronounced Gab BAN) **MOONTIDE**

CADET ESQUIMALT ROAD TODAY AND WEDNESDAY THE BELLS ARE RINGING

"FOR ME AND MY GAL" JUDY GARLAND • GEO. MURPHY GENE KELLY

PLUS "THE GREAT GILDERSLEEVE" Harold Peary — Jane Darwell

ADDED NEWS

Evenings Only, at 6.30 kn. 3.25—Adults 30¢

COMFORTABLY COOL Always AT BOTH THEATRES

OAK BAY PLAZA

TODAY - WED.

"A Night to REMEMBER"

LORETTA with BRIAN YOUNG - AHERNE

2 LAFF HITS! CALABOOSE with Jimmy ROGERS Noah BEERY, Jr. Mary Brian

OAK BAY Opens at 5.45 Feature at 5.58 and 8.28

PLAZA Opens at 11.50 Feature at 11.56, 2.16, 4.36, 6.56, 9.26

RIO TODAY and WEDNESDAY 12-30-2.00 15¢ 20¢ 2.00-7.30 Kiddies - 10¢

ROBT. STACK - DIANA BARRYMORE - JON HALL

"EAGLE SQUADRON"

ADDED FEATURE "PRISON MUTINY"

Times ENGRAVING and COMMERCIAL ART DEPT.

• WESTERN CANADA'S PIONEER ENGRAVERS

We Pay Cash for Used Cars
JAMESON MOTORS LTD.
740 BROUGHTON ST.

RADIO

KVI 570	KPO 680	CBR 1130	KNX 1070
CJOR 600	KIRO 710	CKWX 980	KSL 1160
KGW 620	KGO 810	KJR 1000	KOL 1300
KFI 640	KOMO 950	CPCN 1010	CJVI 1480

Tonight

5.30-News—KIRO, KNX, CJOR. Variety Program—CBR. Jack Armstrong—KJR. Highway Patrol—KOL. Music for Youth—CKWX. Treasure Chest—KOMO, KPO. War Interpretive—CJVI. News—KJR, KIRO, KNX, 5.45. Cecil Brown—KIRO, KNX at 5.55.

6.00-News—CJVI. Battle of the Sexes—KOMO, KPO. Symphony—CJOR. Gabriel Heater—KOL. Evening Musical—CKWX. The Colonel—KIRO. Hop Harrigan—KJR. News—KJR at 6.15.

6.30-News—CKWX, KOL. John Nesbitt—KOMO. Nation Report—KIRO. Spotlight Bands—KJR. Music—CBR.

7.00-News—CKWX, CBR. Leo Nicholson—CJOR. Johnny Mercer—KOMO. John B. Hughes—KOL. Waltz Lives On—CJVI. R.C.A.F. Salute—CKWX. Raymond Gram Swing—KJR. Suspense—KIRO. Time Out—CJVI, 7.15.

7.30-Salvage for Victory—CKWX. Red Ryder—KJR. R.M.C. Anniversary—CBR. Navy Program—CJVI. Bullets of Truth—KNX. Beat the Band—KOMO, KPO. War of Ideas—KIRO. Murder Clinic—KOL. Liberty Boat—CJVI. Don Wilson—CJOR. News—CJOR, KNX at 7.45.

8.00-Things to Think About—CKWX. BBC News—CBR. Watch the World—KJR. Fred Waring—KOMO, KPO. Four to Go—KNX. I Love a Mystery—KIRO. Soldiers of Press—KOL. Now You're Talking—CJVI. Music—KOL, CJOR. Lum and Abner—KJR at 8.15. Harry James—KIRO, KNX, 8.15. News—CJOR at 8.15. Lum and Abner—KJR.

8.30-Francis Armstrong—KOL. Nitequiz—CJVI. Latin Americans—CBR. Lights Out—KIRO. Noah Webster—KJR. Welfare Federation—CJOR. Johnny Presents—KOMO, KPO. Lights Out—KIRO, KNX. Green Hornet—CKWX.

9.00-News—KOL. Judy Canova—KIRO. Salute to Youth—KOMO. Double or Nothing—CKWX. Calling All Cars—CJVI. Radio Rascals—CJOR. Buy Washington—KJR. Orchestra—CBR.

9.30-News—KJR. Off the Highway—CBR. Human News—KIRO. Melody—CJVI. Smiley and Watkis—CJOR. Big Mountain Boys—CKWX. General Barrows—KOL. Fulton Lewis Jr.—KOL at 9.45.

10.00-News—KOMO, CBR, KIRO, KOL. Half Way House—CJOR. Charles Hovey—CJVI. Elmore Philpott—CBR, 10.10. The Changing Tide—KNX, 10.15. News—KIRO KOL at 10.15.

10.30-News—CJVI. Anita Ellis—CBR. Close of Day—CKWX. This Nation at War—KJR. Music Portraits—KOMO. Symphony—KOL. Sports Program—KNX. Sweetheart's Swing—KPO. Concert Hour—CJOR.

11.00-News—KNX. Public Affairs—KIRO. Reveries—KOMO. Dance—CBR, KOL. This Moving World—KJR. Make Believe Ballroom—CKWX. News—CBR at 11.25.

11.30-Dance—KOMO, KJR, KOL. Public Affairs—KNX. Easy Listening—KIRO. News for Alaska—KIRO at 11.45. News—KOL, KOMO, KPO, 11.45. News—KNX, CJOR at 11.55.

Tomorrow

7.00-News—KOL, KOMO, KIRO. Dawn Busters—CKWX. "G-G" Man—CJOR. Top of the Morning—KJR. David Gilmore—KPO. Musical Clock—CJVI. News—KJR at 7.15. News—CJOR at 7.28.

7.30-Salvage for Victory—CKWX. Reveille Roundup—KPO, KOMO. Musical Minutes—CBR. James Abbe—KJR. News—KOMO, KPO, KIRO, 7.45.

8.00-News—CBR, CJOR, CKWX, CJVI. Ann Baxter—KIRO. Cheer-up Gang—KOL. Art Linkletter—KPO. Breakfast Club—KJR. Radio Parade—KOMO. Jerry Lee—KNX. News—KIRO, KOMO, at 8.15.

8.30-News—KOL. Breakfast Club—CJOR, KJR. Yankee House Party—CBR. Between Lines—KOMO. Kitty Foyle—KIRO, KNX. Music—KPO. News—CKWX at 8.45.

9.00-News—KJR, CBR. Kate Smith—KNX, KIRO. Funny Money—CKWX. The Open Door—KOMO. Rhythm—CJVI. Boake Carter—KOL. Shut-In—CJOR. News—CJOR, at 9.15. Big Sister—CBR, KIRO, 9.15.

9.30-News—CJOR. Helen Trent—KIRO. Morning Concert—KOL. Women's Magazine—KPO. Mirth and Madness—KOMO. Good Morning—CJVI. Winston Churchill—CBR. Sardi's Breakfast—KJR. Helen Trent—KNX, KIRO. Music in Movies—CKWX.

10.00-News—KOL. Life Beautiful—KNX, KIRO. Capsules of Melody—CKWX. Sketches in Melody—KOMO. Shoppers' Rhythm—KPO. Morning Visit—CBR. Baukhage Talking—KJR. Betty and Bob—CJVI. The Happy Gang—CBR at 10.15. News—KPO at 10.15. News—CJVI.

10.30-News—CJVI. Luncheon With Lopez—KOL. Vic and Sade—KIRO, KNX. Matinee—KJR. Rose Room—KPO. Home Calendar—KOMO. Harmony in Color—CJOR. Me—CJVI, CBR, 10.45. News—CJOR, KIRO at 10.45.

11.00-Make Mine Music—CJVI. Young Dr. Malone—KIRO, KNX. Light of World—KPO, KOMO. Living for Fun—KJR. Hits of Yesterday—CBR. The Goldbergs—CJOR. Concert Caravan—CKWX. News—KOL. Life Beautiful—CJOR, 11.15.

11.30-News—KJR. Guiding Light—KOMO, KPO. Love and Learn—KIRO, KNX. Vic and Sade—CJOR. Liberty's Shorts—KOL. They Tell Me—CKWX. Soldier's Wife—CJVI, CBR. News—KIRO at 11.45.

12.00-News—KOL. Julia Sanderson—KIRO. Mary Marlin—KOMO, KPO. B.C. Farm—CBR. Morton Downey—KJR. Stars of the Week—CJOR. Dave Lane—KNX. Day's Hits—CKWX. Varieties—CJVI. News—KIRO, KNX at 12.15.

12.30-News—CJOR, CBR, CJVI. William Winter—KIRO. Pepper Young—KOMO, KPO. Music for Moderns—CKWX. Rose Room—KJR, 12.45.

Tonight's Features

4.30—"American Melody Hour," Vivian della Chiesa, Conrad Thibault—KIRO.

6.00—Battle of the Sexes—KOMO.

6.30—John Nesbitt's "Passing Parade"—KOMO.

7.00—Johnny Mercer—KOMO.

7.30—Beat the Band—KOMO, KPO.

8.30—Lights Out—KNX.

8.30—"Invitation of Music", Alexander Kipnis—KIRO.

8.30—Ginny Simms—KOMO.

9.00—Judy Canova Show—KIRO.

9.00—Salute to Youth, Nadine Conner, Raymond Paige—KOMO.

1.00-News Review—KJR, KIRO. Backstage Wife—KOMO, KPO. Famous Voices—CJOR. Ernesto Vinci—CBR. Galen Drake—KNX. Walter Compton—KOL. Road of Life—CKWX. Nick Lucas—CJVI. Sam Hayes—KIRO, KNX, 1.15.

1.30-Lorenzo Jones—KOMO, KPO. Music—KOL, CBR. Snow Village—CKWX. Dave Lane—KIRO. School of the Air—KNX. Song Souvenirs—CJVI.

2.00-Sheelah Carter—KOL. Melody Time—CJVI. Madeline Carrol—CBR. Red, White, Blue—CKWX. Housewives, Inc.—KIRO, KNX. What's Doing?—KJR. When Girl Marries—KOMO, KPO. Browne's Brevities—CJOR. News Reel Theatre—KOL at 2.15. News—CJOR at 2.25.

2.30-News—KNX, KOL. Just Plain Bill—KOMO, KPO. Matinee Melodies—CJOR. Cowboy Joe—KJR. Music Corner—CJVI, CKWX. Newsreel—KIRO. Tea Time—CBR. CJOR, 2.45.

3.00-News—KNX, KJR. The Road of Life—KOMO. Lone Journey—KPO. Messer's Islanders—CBR. Rockin' Rhythm—KIRO. Random Notes—CJOR. Prayer—KOL. Hit Parade—CKWX.

3.30-Rocking Rhythm—KIRO. Pepper Young—CJOR. Overseas Report—KOL. Music—CBR. Club Matinee—KJR. Musical Jackpot—KPO. Victory Club—CKWX. World Today—KIRO at 3.45. News—CBR, KOL at 3.45.

4.00-Fulton Lewis (News)—KOL. Dr. Kate—KOMO, KPO. Your War Job—KJR. Sweethearts—CJOR. Singing—CBR. Novelty Jamboree—CKWX. The Old Songs—KIRO. Studio Party—CJVI. Newsreel—KIRO, KOMO at 4.15.

4.30-Playground News—KOMO. California Melodies—KOL. Caribbean Nights—CBR. Tunes and Tips—KPO. Headline Band—CJVI. Aloha Land—KJR. Easy Aces—KIRO, KNX. Blighty—CKWX. News—CJOR, KJR at 4.45. Kaltenborn—KOMO, KPO, 4.45.

5.00-News—KPO, KOMO, KOL. Wilson Woodside—CBR. Sea Hound—KJR. Music—KIRO. Music Prize—CJVI. Merchant Navy—CBR, 5.05.

Oil Quotas Not Cut

VANCOUVER (CP)—A spokesman for coastal steamship and towboat companies said today that the Prices Board oil controller had indicated diesel oil and fuel oil quotas applied for by the companies will not be cut. Under a recent regulation these companies are required to have a permit before obtaining oil.

Other sources reported that fishboats, not specified in the order, will come under the new regulations, although details may not be announced for a month.

Diversion of tankers which previously brought oil to Vancouver has necessitated the controls.

Ranchmens No. 1 To Be Completed

CALGARY (CP)—M. J. Davies, president of the New Ranchmens Oil Company Ltd., announced today that the old Ranchmens No. 1 well now standing at 7,240 feet in the Dalhousie sands will be completed. Preliminary work has been started.

New Ranchmens Snider No. 1 well now standing at 1,700 feet will be completed by rotary equipment and machinery will be moving over in the course of the next 10 days.

It was announced that financial arrangements ensure completion of operations in the area between Okotoks and High River where the wells are located.

Started in 1928, Old Ranchmens No. 1 had many showings of oil and gas while drilling to its present depth but was never completed.

'Not As Communist'

VANCOUVER (CP) — Nigel Morgan, international board member of the International Woodworkers of America, in a statement issued today denied the claim of Harold Winch, C.C.F. leader in B.C., that Morgan will run for election in Comox-Alberni as a candidate of the "proposed new party of Communists."

(Mr. Winch in an address Saturday said Mr. Morgan had deserted the C.C.F. after utilizing it and said Mr. Morgan would run for election as a Communist.)

Desperate Nazis Helped By Rain; Soviets Still Gain

By WILLIAM McGAFFIN

MOSCOW (AP)—Rain came to the aid of desperately-resisting Germans in the Orel sector and slowed down somewhat the powerful Russian advance, although intensive battles continued, the Russian army newspaper Red Star reported today.

Front line dispatches said the Germans threw in big forces of infantry and tanks in a grim effort to keep one important line open north of beleaguered Orel, the now all-but-surrounded German bastion. Two German infantry regiments with from 50 to 70 tanks managed to delay the Russians in this sector.

Elsewhere, particularly southeast of Zhizdra, the Russians said they maintained their advance, capturing such important junctions as Mekhovaya and Berestca, according to Red Star. Zhizdra is on the extreme right flank of the northern advance, approximately 75 miles northwest of Orel. Berestna is 19 miles east-southeast of Zhizdra.

CONSOLIDATING

This strategy of the Soviet forces apparently was aimed at consolidating positions. None of the 70 freshly-captured towns mentioned in an earlier communique were any nearer Orel than previously - mentioned places.

The German's counterattacked all up and down the Orel front, launching 17 successive attacks in one narrow sector in a single day.

(Today's Nazi communique claimed German troops, supported by strong formations of aircraft, had repulsed several enemy attempts to break through south, east and north of Orel after "fluctuating fighting."

German losses were reported running high. The Soviet midnight communique said 5,000 Germans were killed in Monday's fighting.

The war bulletin disclosed Russian troops had crossed the Oka River north of Orel and were cutting in behind the city to threaten the Orel-Bryansk railway, only avenue of escape for the Germans.

The southern flank of the Russian army is following the line of the Kursk railway and has taken several towns in an advance reaching to Yeropkina, only 17 miles from Orel, the bulletin added.

Elsewhere on the Russian front the Red Army conducted scouting and reconnaissance activities. In the Belgorod area fighting "of local importance" resulted in the Russian army improving its positions, the bulletin said. Similar operations also took place in the Donets basin area south of Izyum and southwest of Voroshilovgrad.

Victoria to Get Hillcrest Fuel

Victoria will be the "logical market" to receive millwood from the new Hillcrest mill at Metsachlie Lake near Duncan when production starts about the first of August, C. H. Unicume, local wood fuel officer, Department of Munitions and Supply, stated today.

If the mill reaches its estimated daily production of 150,000 to 175,000 feet, Victoria can expect three or four cars, or approximately 50 cords of millwood a day, he said.

A local mill will produce a further 20 cords a day for the Victoria market when it commences rolling, Mr. Unicume stated.

"But we still need every cord of bushwood we can get. Local dealers are all booked up with orders for millwood and few are accepting further orders. The self-help group have pledged themselves to cut 3,000 cords of bushwood."

Alternate service workers at present on forest fire protection work will be diverted to cutting bushwood as soon as the forest fire season closes, he said. Men are already cutting bushwood at Goldstream to create an emergency supply for the city and the number will be increased.

He stressed the absolute necessity for individuals to help themselves by cutting their own bushwood, stating that was the only way to make sure that they would have a sufficient supply next winter.

Industrial users of hog fuel were urged to put in a stockpile by Mr. Unicume, as he received news that the Industrial Timber Mills Ltd. at Youbou had "considerable quantities" of hog fuel availale for purchase.

"Paint companies, laundries and shipyars all use hog fuel. Industrial firms may place an order here or write direct to Youbou," he stated.

Of the domestic fuel situation, he said that people were refusing to purchase hemlock and spruce sawdust, preferring fir sawdust.

"If they knew how bad the situation is going to be, they'd take anything they can get. Hemlock and spruce sawdust will burn when it's dry."

Dr. A. J. Gilchrist of Montreal who has been appointed assistant chief medical officer, Canadian National Railways. He is a native of Barrie, Ont.

Trading Firm

VANCOUVER (CP)—Trading on the Vancouver Stock Exchange was firm today with the total turnover 19,175 shares.

Bralorne dropped 5 to 11.25; Premier dropped 2 to 1.00; Dalhousie climbed 2, closing at 43.

(By Mara, Bate & Co. Ltd.)

	Bid	Asked
OILS—		
Anaconda	4½	5½
Anglo-Canadian	72	78
A.P. Con.	14	16
British Dominion	—	51
C. and E. Corp.	163	168
Calmont	28	31
Commoil	16	20
Commonwealth	23	25
Dalhousie	40	43
Davies Pete.	19	—
East Crest	17½	20
Foothills	150	—
Highwood Sarcee	12	—
Home Oil	260	—
Madison	3	3¼
Mercury	6¾	7½
McDougall Segur	8	8½
Mill City	6½	—
Model	23	27
Mar Jon	1	1½
National Pete.	10	12
Okalta	62	68
Pacalta	5½	—
Pacific Pete.	40	43
Royal Canadian	3⅞	4
Royalite	25	26
United Oil	7⅛	8½
Vanalta	7⅝	8¾
Vulcan	33	29
MINES—		
Bayonne Cons.	3¼	—
Bralorne	1125	1140
Cariboo Gold	115	123
Golconda	5	5½
Gold Belt	16	—
Grandview	13	15
Grull Wihksne	2½	2¾
Hedley Mascot	38	40
Island Mountain	76	80
Kootenay Belle	—	33
Pacific Nickel	9	11
Pend Oreille	162	175
Pioneer Gold	204	210
Premier Border	2¾	3
Premier Gold	98	100
Privateer	36	37
Quatsino Copper	2½	3
Reeves McDonald	28	35
Reno Gold	3	3½
Sheep Creek	—	100
Silback Premier	72	—
Surf Inlet	5½	10
Taylor Bridge	3	5
Whitewater	3½	4
Wellington	1⅝	1¾
Ymir Yank	8	8½
Capital Estates	230	275
Coast Breweries	136	140
United Distillers	—	225

Aged Man Before Court

EMERSON, Man (CP) — Illia Bodnarchuk, 82-year-old Rosa district farmer, who told police he had shot William D. Burley, 43, of Winnipeg, in self defence, was remanded here today until Aug. 12 for preliminary hearing. Last week he was charged with manslaughter.

Bodnarchuk testified at the inquest that he had shot Burley in defence of his property and in fear of his life. Burley, he stated, was attempting to break into his home.

Calgary Livestock

CALGARY (CP) — Cattle 128, calves 19, hogs 470, sheep 7.

Medium good butcher steers 11.25 to 12.25, medum good butcher heifers 10.50 to 11.25, good cows 9.00 to 9.50, common medium 7.00 to 8.75, good bulls 9.00 to 9.50, common medium 7.50 to 8.50, good stocker and feeder steers 10.25 to 11.00, common medium 8.00 to 10.00.

Hogs yesterday 15.40 for B1 yards and plants, sows 9.85 to 10.10 liveweight yards and 12.40 dressed yards and plants.

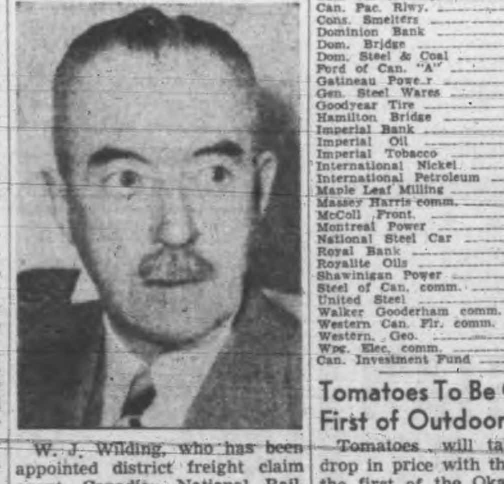

W. J. Wilding, who has been appointed district freight claim agent, Canadian National Railways, Vancouver, replacing Wm Carr, transferred to Toronto.

Mr. Wilding was born at Bristol, Eng., and commenced his transportation career with the Coastwise Glasgow Steamships in 1898. He came to Canada in January, 1913, and joined the C.N.R. freight claim department at Winnipeg a month later. He has been with the same department ever since and has filled various positions, latterly as assistant chief clerk.

Golds Led Decline

TORONTO (CP)—The buying enthusiasm stirred up by Mussolini's collapse flattened out today on the Toronto exchange and the market was called upon to absorb considerable profit-taking on Monday's wide gains. The selling took place on sagging prices and all four index groups closed down. Turnover was around 750,000 shares for the day.

The gold stocks led the decline with an index drop of close to two points, losing more than 75 per cent of Monday's advance. The senior golds took little part in the action.

Lower prices ruled in the industrial section for the steels, papers, utilities and foods.

Home Oil lost 15, Foothills 10, Ajax 12 and British-Dominion 4.

(By A. E. Ames & Co.) (9 a.m.)

	Bid	Asked
Aluminum pfd.	101¼	101½
Bell Telephone	154	154½
B.A. Oil	22	22½
B.C. Power A	28½	—
Burlington Steel	11	11¾
Can. Car and Foundry pfd.	30¼	30½
Canadian Pacific Railway	11⅝	12
Cosmos Imp. Mills	—	25
Cons. Paper	5⅝	5¾
Dominion Bridge	29½	—
Dom. Steel and Coal B	9⅝	10¼
Ford Canada A	23	24
Gatineau Power 5% pfd.	92	100
Gatineau Power	10⅝	11
Goodyear Tire	—	89
Imperial Oil	16⅝	17
Imperial Tobacco	12	—
Inter. Metal Indus. 6% pfd.	96	100
Do. A	—	16½
Inter. Petroleum	23	23½
Montreal L. H. and P.	26¼	27
Moore Corp.	48	48½
National Steel Car	60½	61
Shawinigan W. and P.	18¾	19
Steel of Canada	68	69
Hiram Walker G. & W.	—	55

(By Hagar Investments Ltd.)

	Bid	Asked
Aunor	280	285
Bidgood Kirkland	50	50½
Bralorne	11	11¼
Broulan	62	63
Buffalo Ankerite	345	360
Canadian Malartic	52	58
C. and E. Corp.	167	175
Central Patricia	141	143
Chesterville	170	172
Coniaurum	125	128
Couchenour Willans	134	135
Dome Mines	24½	25½
East Malartic	152	153
Eldorado	112	119
Falconbridge	435	450
Hardrock	62	66
Hollinger	—	11
Home Oil	370	380
Hudson Bay Mines	30¾	31
Jason Gold	19	22
Kerr Addison	750	755
Kirkland Lake	—	73
Lake Shore	15½	16
Lamaque	575	—
Leitch Gold	105	106
Little Long Lac	82	84
Madsen Red Lake	138	141
McIntyre	53	—
McKenzie Red Lake	117	118
McLeod Cockshutt	205	207
Macassa	370	375
Malartic Goldfields	251	252
Mining Corp.	197	198
Nipissing	151	—
Noranda	47½	48¼
Okalta	60	65
O'Brien Mines	100	102
Pamour Porcupine	95	105
Paymaster	25	26
Pend Oreille	172	179
Perron Gold	91	98
Pickle Crow	183	185
Powell Rouyn	85	90
Premier Gold	99	105
Preston East Dome	230	232
San Antonio	325	335
Sheep Creek	100	103
Sherritt Gordon	97	100
Siscoe Gold	57	60
Sladen Malartic	47	—
Steep Rock	231	235
Sullivan	84	85
Sylvanite	200	201
Teck Hughes	310	315
Upper Canada	140	162
Ventures	680	685
Waite Amulet	510	540
Wright Hargreaves	350	355

Liquidation

MONTREAL (CP) — Liquidation was practically general on the stock exchange and curb market today except in some golds. Majority trends were fractionally easier.

In a softer newsprint list decreases were posted by Dryden, Howard Smith, Abitibi common and preferred.

In utilities down were Power Corporation, Winnipeg Electric and B.C. Power B. C.P.R. fell back in carriers.

Siscoe and Bulolo were at new peaks in golds and Bidgood was stronger and Malartic Gold Fields, Eldorado and Bouscadillac shifted down. Home was off in western oils.

(By James Richardson & Sons)

	Bid	Asked
Abitibi	2¾	2⅞
Aluminum comm.	114	116
Abitibi	2⅞	2⅞
Bank of Montreal	151	160
Bank of Nova Scotia	251	253
Bank of Toronto	251	—
Beatty Bros. 'A'	19	10¼
Bell Telephone	154	155
Brazilian	25	25½
Br. Amer. Oil	22¼	22½
B.C. Packers	22	24
B.C. Power "A"	24½	—
Can. Cement	7⅞	8⅜
Can. S.S. comm.	13½	—
Can. Bank of Commerce	138	140
Can. Canners	9½	9⅞
Can. Car & Fdry. comm	9½	10⅜
Can. Pac. Rlwy.	11⅝	11½
Cons. Smelters	45½	46
Dominion Bank	186	—
Dom. Bridge	—	30¼
Dom. Steel & Coal	9⅝	9⅞
Ford of Can. "A"	23½	24
Gatineau Power	10	11
Gen. Steel Wares	12¼	12½
Goodyear Tire	87	89
Hamilton Bridge	6½	6⅞
Imperial Bank	175	—
Imperial Oil	16½	16⅞
Imperial Tobacco	12⅝	12½
International Nickel	36	36⅛
International Petroleum	23	23¼
Maple Leaf Milling	7	7¾
Massey Harris comm.	9	9⅞
McColl Front.	9¼	9½
Montreal Power	26½	—
National Steel Car	—	—
Royal Bank	140	143
Royalite Oils	25½	26½
Shawinigan Power	18	19
Steel of Can. comm.	68	69
United Steel	5¼	5½
Walker Gooderham comm.	54¼	55
Western Can. Flr. comm.	6¾	7
Western Geo.	16¼	16¾
Wpg. Elec. comm.	6¼	6¾
Can. Investment Fund	415	—

Tomatoes To Be Cheaper, First of Outdoor Crop

Tomatoes will take a sharp drop in price with the arrival of the first of the Okanagan field crop Wednesday or Thursday. The outdoor tomatoes will not exceed 20 cents per pound, said one wholesaler.

The last carload of preserving apricots is expected from Washington later this week. Any further shipments of apricots to Victoria from the United States or the Okanagan will be small. Rasps, logans and Lambert cherries will probably last another week. Lemons, watermelons and beans are plentiful.

New York Stocks

NEW YORK (AP)—Selling hit the stock market in the fourth hour today, after a morning of fairly good recoveries, and leaders in virtually all departments backed down 1 to more than 3 points.

Trend statisticians saw little in the immediate news to cause further unloading and it was suggested the retreat was more of a correction of the recent climb to highs for the past three to six years than anything else.

Canadian issues were mixed, with Dome Mines and Lake Shore on the gaining side at an upswing of ¼ point. Fractional losers were Canadian Pacific, Distillers Seagram and Canada 4s. Unchanged was Hiram Walker.

(By H. A. Humber Ltd.)

Dow Jones averages closed today as follows:

30 industrials 138.75, off 3.31
20 rails 35.67, off 1.23
15 utilities 21.05, off .65
Sales 1,786,300.

	Closing Bid
Allied Chemicals	155-4
American Can	86
American Power and Light	3-2
American Tobacco	61
American Smelter	41-2
American Tel. and Tel.	155
American Waterworks	7
Anaconda Copper	26-7
Armour, Ills.	6-6
Atchison Topeka	60-4
B. and O. Railway	6-4
Baldwin Locomotive	16
Bendix Aviation	34-7
Bethlehem Steel	60-1
Boeing Aircraft	16-1
Borden	28-3
Borg Warner	35
Case, J. I.	113
Canadian Pacific Railway	9-3
Cerro de Pasco	37-4
C. and O. Railway	46
Chrysler	78-6
Columbia Gas	4-1
Con. Edison	22-5
Cont. Can	33-4
Crucible Steel	33-6
Curtiss Wright	7-4
Douglas Aircraft	62-6
Dupont	150
Eastman Kodak	163-4
Erie Railroad	12-6
General Foods	39-6
General Electric	36-5
General Motors	51-6
Granby Copper	5-4
Goodrich, B. F.	39
Goodyear Tire	38-4
Great Northern	28-4
Great West Sugar	25-2
Howe Sound	34
Inter. Harvester	69
Inter. T. and T.	14-3
Inter. Nickel	31
Johns-Manville	84-5
Kennecott Copper	31-4
Loew's Theatre	62-4
Montgomery Ward	45-4
Nash Kelvinator	12-1
New York Central	16-4
Northern Pacific	14-6
Pennsylvania Railway	28
Phillips Pete.	47-6
Pullman	35
Radio	10-1
Republic Steel	17-2
Reynolds Tobacco	29-4
Safeway Stores	46-6
Standard Oil New Jersey	57-1
Sears Roebuck	80-2
Southern Pacific	26-6
Studebaker	11
Texas Corp.	50-6
Texas Gulf	40
Union Carbide	83-2
Union Oil California	21
Union Pacific	98
United Aircraft	32-4
United Gas and Improvement	9-2
United Fruit	70-4
U.S. Rubber	41-6
U.S. Steel	54-5
U.S. Smelting	54-4
Westinghouse Electric	91
Western Union	37
Woolworth	39-4
Yellow Cab	16-5
Zenith Radio	33-6

Bonds

FOREIGN
(By Burns & Wainwright Ltd.)

	Bid	Asked
Argentine 4½% 1971	90.00	94.00
Australia 4½% 1956	87.50	91.50
Brazil 6½% 1957	42.25	46.50
Buenos Aires 3½% 1984	56.00	—
Chile 6% 1961	21.25	25.50
Colombia 6% 1961	61.50	65.00
Cuba 4½% 1977	94.00	98.00
Peru 6% 1961	17.50	22.00
Sydney 5½% 1955	—	94.00
Uruguay 4½% 1978	67.00	71.00
Above prices in New York.		
PROVINCIAL		
Alberta 4% 1953	83.00	86.00
Do. 5% 1955	86.50	88.50
British Columbia 4% 1957	116.00	—
Do. 4½% 1953	119.00	—
Do. 5% 1953	113.50	116.50
Manitoba 4½% 1960	114.50	117.50
Do. 5½% 1958	115.50	—
New Brunswick 4½% 1961	116.00	119.00
Nova Scotia 4½% 1952	116.00	119.00
Ontario 4½% 1950	108.25	110.25
Quebec 4½% 1958	107.00	109.00
Saskatchewan 4½% 1951	104.50	107.50
Do. 5½% 1952	103.00	105.50
Do 6% 1952	104.00	106.50
CORPORATION		
Abitib 5% 1953	73.75	76.50
Acadia Sugar 6% 1954	101.00	105.00
Asso. Tel. and Tel. 5½% 1955	90.00	93.50
B.C. Pulp 6% 1950	96.50	—
Brown Co. 5% 1959	83.50	86.00
Calgary Power 5% 1960	111.25	114.00
Canada Cement 4½% 1951	102.50	106.00
Canada Steamship 5% 1957	103.25	106.75
C.P.R. 3½% 1951	100.50	103.50
Can. Vickers 6% 1947	104.25	—
Famous Players 4½% 1951	103.00	106.50
Gatineau Power 5% 1949	100.00	104.00
Maple Leaf 3% 1958	99.00	102.50
Massey Harris 4¼% 1954	100.00	104.00
McColl Frontenac 4½% 1949	102.00	105.50
Shawinigan 4% 1961	103.00	107.00
Simpsons Ltd. 4¼% 1951	102.00	105.50
Twin City R.T. 5½% 1952	99.00	—

DOMINION OF CANADA
(By A. E. Ames & Co.)

5% October 1943	100⅝	101¼
4% October 1943-45	100¼	101¼
2% December 1946	100	101
4½% February 1946	105¼	107¼
2¼% March 1948	100	101
3¼% June 1946-49	102⅝	103⅝
3½% October 1944-49	102⅛	103
3¾% November 1948-51	103	104
3% June 1951 (V.L.)	102¼	103¼
3¼% February 1948-52	103⅞	104⅞
3% October 1949-52	100⅞	101⅞
4% October 1947-52	106⅛	107⅛
3% March 1952-54	100⅞	101⅞
3% June 1950-55	100	101
3% November 1953-56	100	101
3% June 1953-58	99⅝	100⅝
4½% November 1946-58	109	110
4½% November 1949-59	110	111
3¾% June 1956-66	102¼	103¼
3% Perpetual	94¼	95¼

Foreign Exchange

NEW YORK (AP)—Foreign exchange late rates:

Canada: Official Canadian control board rates for U.S. dollars: buying 10 per cent premium; selling 11 per cent premium. Equivalent to discounts on Canadian dollars in New York of buying 9.91 per cent; selling 9.90 per cent. Canadian dollar in New York open market 9 3/16 per cent discount or 90.81¼ U.S. cents.

Europe: Great Britain official (bankers' foreign exchange committee rates): Buying $4.02; selling $4.04. Latin America: Argentina official 29.77; free 25.17, up .01; Brazil official 6.05n; free 5.20n; Mexico 20.65n.

A. E. AMES & CO.
LIMITED
INVESTMENT SECURITIES
NEW YORK, MONTREAL, Union Building — VANCOUVER, TORONTO, VICTORIA — WINNIPEG, LONDON, ENGLAND, Telephone E 4171-2-3

JAMES RICHARDSON & SONS.
ESTABLISHED 1857
INVESTMENT SECURITIES
GOVERNMENT AT VIEW — PHONE G 1138

INQUIRIES INVITED for
DOMINION, PROVINCIAL AND CORPORATION BONDS
GILLESPIE, HART & CO. LTD.
Established Over a Quarter of a Century
611 FORT ST. — STOCKS—INSURANCE—BONDS — PHONE G 1181

Grain

WINNIPEG (CP)—Wheat futures advanced as much as ½ cent a bushel in early trading today on Winnipeg Grain Exchange, but slipped near the close on selling by interests representing American houses. Final quotations were 1⅝ to 1⅛ lower, with July at $1.07⅜.

Good general buying was reported during the session. Hedges were not heavy and some intermarket spreading was indicated.

United Kingdom agents were reported to have taken Canadian flour equivalent to 3,000,000 bushels of wheat on an exchange of futures basis. In addition they took 1,000,000 bushels of wheat. Shippers and exporters purchased 250,000 bushels of Nos. 1 and 2 Northern in the cash wheat market. Transactions in cash coarse grains were confined to odd cars of oats and barley.

Minor trades were reported in rye futures where dealings were confined mostly to the October and December options. A routine trade was posted in October oats.

Country wheat marketings yesterday amounted to 917,000 bushels, compared with 1,286,000 last year.

(By H. A. Humber Ltd.)

Wheat—	Open	High	Low	Close
July	109-4	109-5	107-3	107-3
October	110-2	110-5	108-2	108-3
December	109-2	109-6	107-6	107-6
May	111	111-5	109-5	109-6
Rye—				
July				92-4
October	95-1	95-2	93	93
December	94-2	94-2	92-3	92-3

Cash Grain Close

Wheat—1 northern 110-4, 2 106-3, 3 99-3, track 108-2.
Oats—2 cw. 51-4, track 51-4.
Barley—3 cw. 64-6, track 64-6.
Rye—2 cw. 92-4, track 91-6.

CHICAGO (AP)—Grains displayed considerable resistance to pressure today and prices rallied to above yesterday's finish after a wavering start.

Rye, however, developed some weakness under pressure of consistent selling and prices declined more than a cent a bushel under yesterday's final quotations to a new low for the month. The selling in rye came from eastern sources.

War news, as a market influence, had little effect.

Sympathetic weakness with rye eventually pulled wheat prices down and the close was ⅜ to ⅝ cent below yesterday's finish, September $1.43½; rye weakened further and was 1¾ to 2 cents lower, September $1.01½ to $1.01⅝, and oats were ¼ lower to ¼ higher.

(By H. A. Humber Ltd.)

Wheat—	Open	High	Low	Close
May	147-1	148-1	147	147-1
September	143-6	144-4	143	143-4
December	145-4	146-2	145	145-1
Oats—				
May	69	69	68-5	69
September	68-1	68-3	67-7	68
December	68-2	68-4	68	68-1

London Market

LONDON (CP)—Industrial shares recorded further gains in today's stock market.

Heavy industry and building stocks were prominent while Kaffirs and diamond issues were erratic. Rubber and tea shares were quiet. Home rails were easier and oils firm. European bonds were supported.

LONDON (AP)—British stock closings, in sterling: Austin A 26s 6d, Babcock & Wilcox 47s 6d, Boots 42s, Central Mining £16⅛, Consolidated Gold 54s 5d, Courtaulds 54s 9d, Crown £8⅝, De Beers £31⅝, East Geduld £9¾, H.B.C. 45s 6d, London Midland £32¼, Metal Box 89s 3d, Mexican Eagle 12s 3d, Mining Trust 4s, Rand £7¾, Springs 20s, West Witwatersrand £10 15/16.

Bonds: British 2½% Consols £80¼, British 3½% War Loan £103 11/16, British Funding 4s 1960-90 £114¼.

City Egg Prices Today

To producers:	
Grade A large	42c
Grade A medium	40c
Grade A pullet	36c
Peewees	18c
City wholesale:	
Grade A large	46c
Grade A medium	44c
Grade A pullet	40c
Peewees	23c

HOLIDAY BUS TRAVELERS

WE REQUEST YOUR CONSIDERATION OF THE FOLLOWING FACTS:

- Every available bus is being operated at full time and to full capacity to provide necessary transportation facilities over all our routes on Vancouver Island.
- There is simply not enough room for everybody wishing to make pleasure or holiday trips to their favorite resorts this summer.
- WE CANNOT GUARANTEE TRANSPORTATION ON ANY PARTICULAR SCHEDULE DURING THE VACATION SEASON.

VANCOUVER ISLAND COACH LINES LTD.

Salt Spring Island Ferry

DAILY SAILINGS
Except Wednesday

Lv. Fulford Harbor	Lv. Swartz Bay
8.15 a.m.	9.30 a.m.
4.00 p.m.	5.00 p.m.
SUNDAYS ONLY	
8.15 a.m.	9.30 a.m.
10.15 a.m.	11.15 a.m.
4.00 p.m.	5.00 p.m.
6.45 p.m.	7.45 p.m.

For Further Information and Motor Coach Connections
Phone E 1177 – E 1178

GULF ISLANDS FERRY CO. LTD.